

LONDON BOROUGH OF
RICHMOND UPON THAMES
13 MAR 2008
PLANNING

08/03/90/HOT

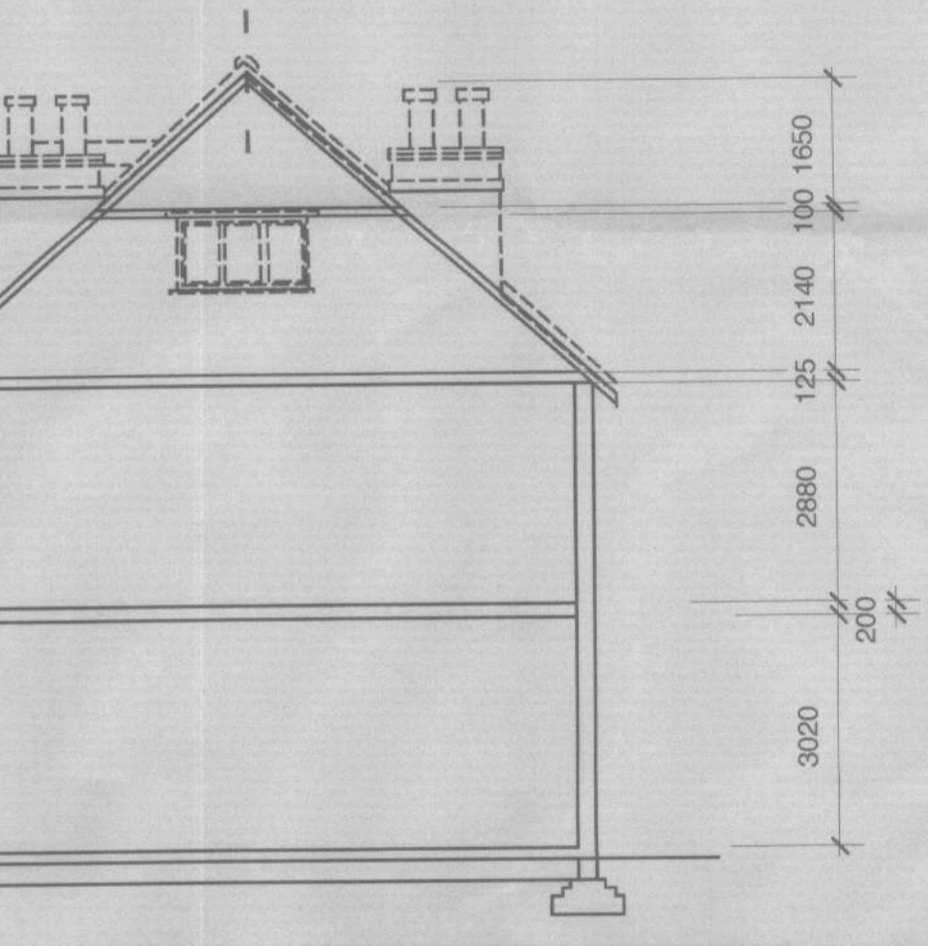
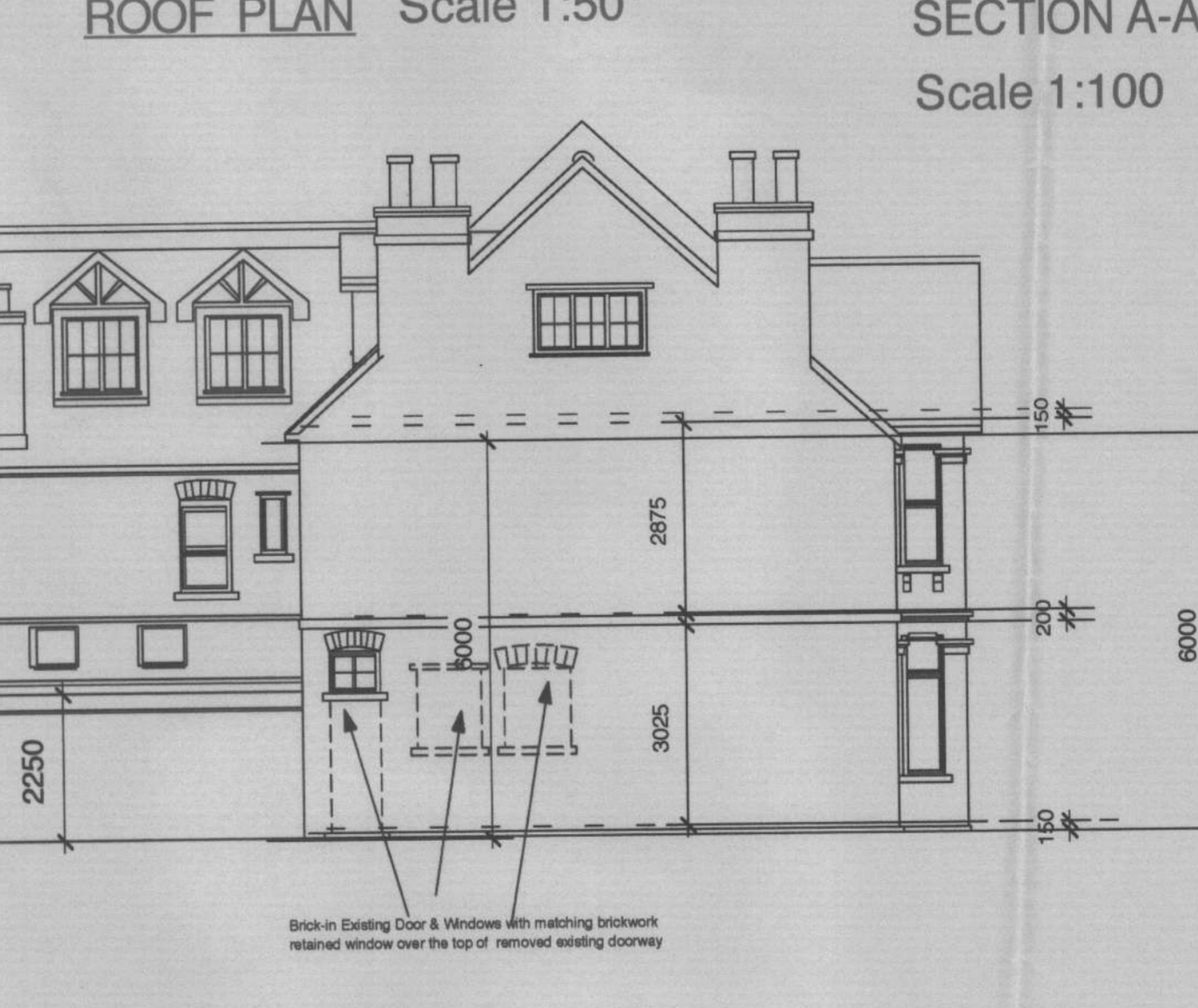
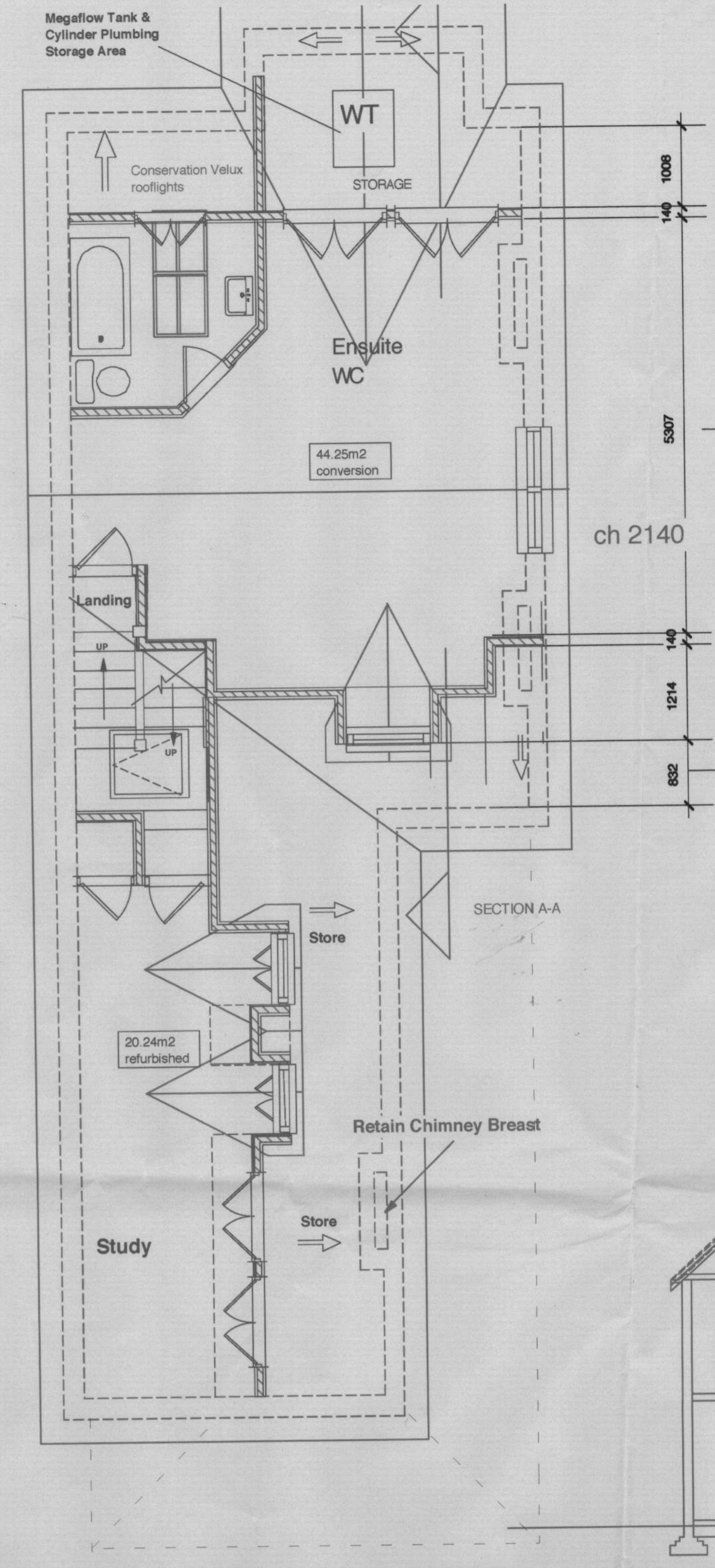
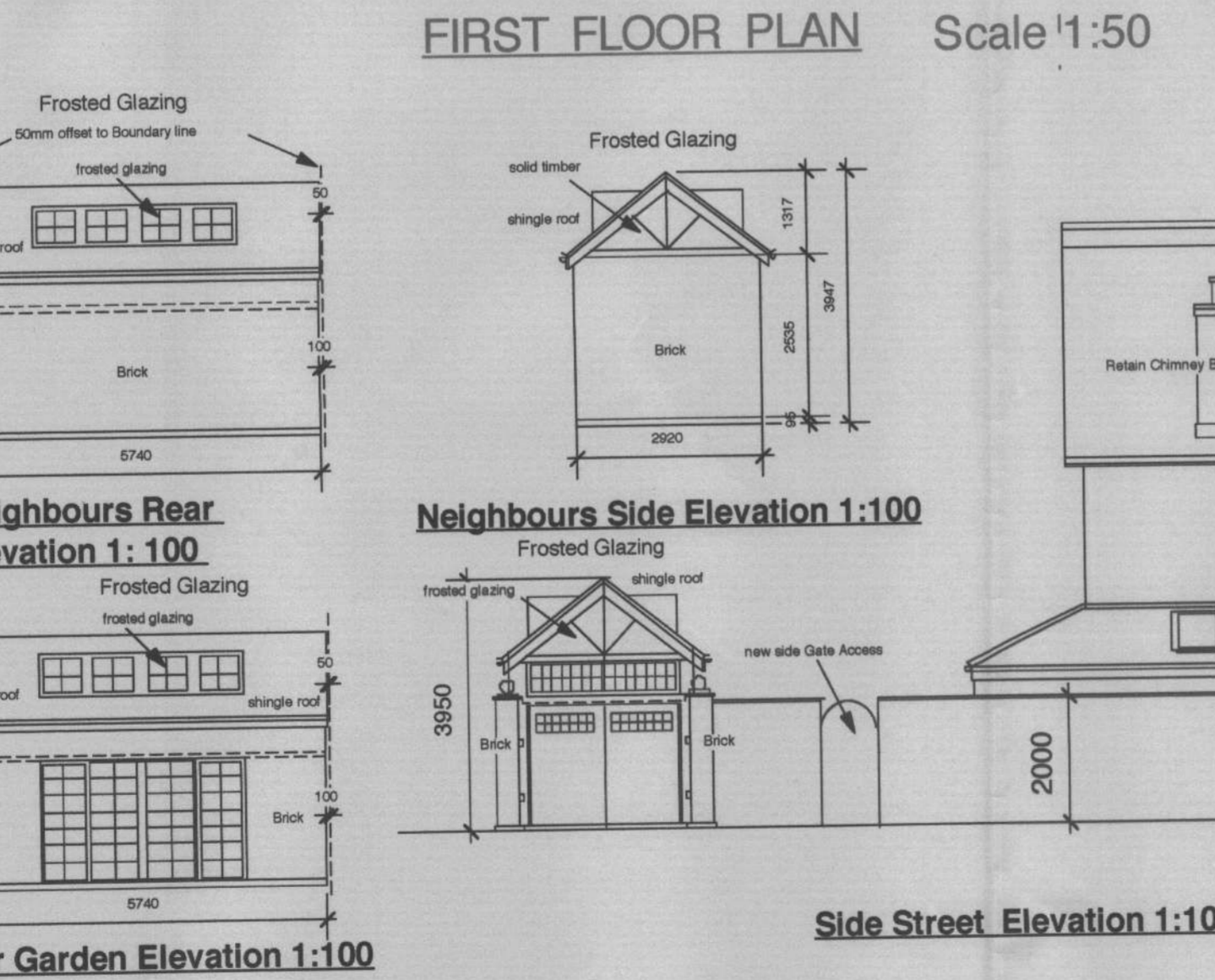
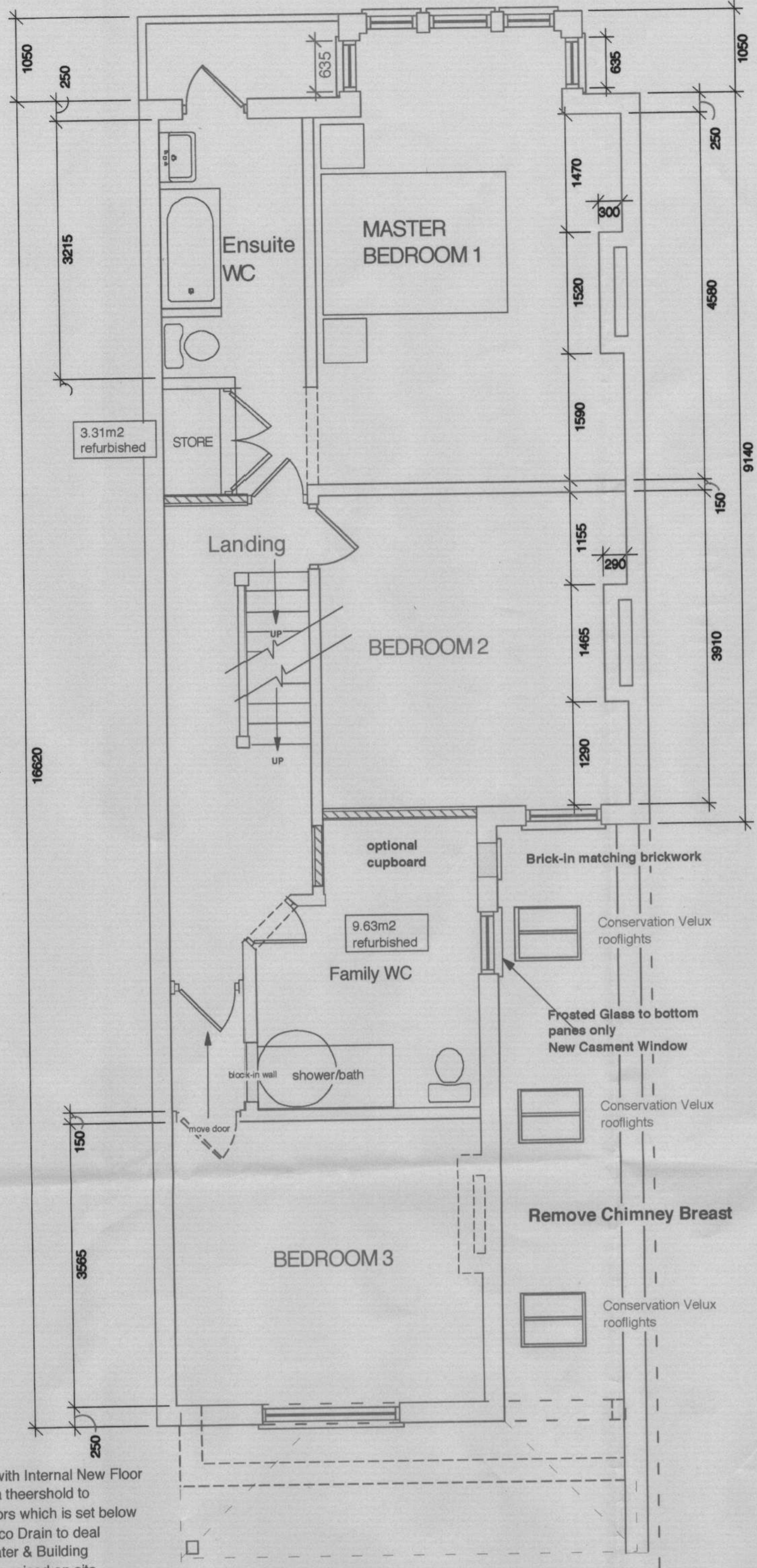
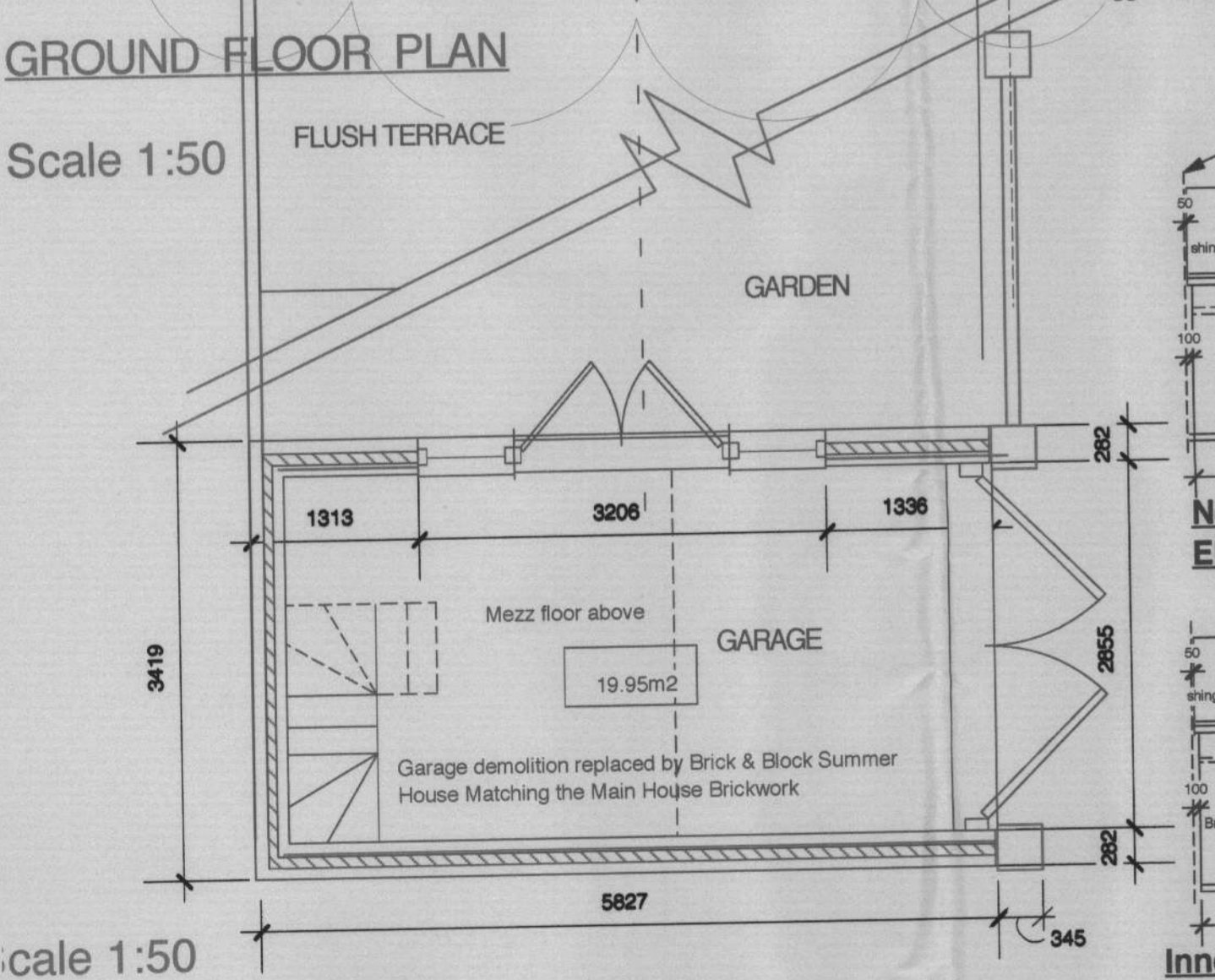
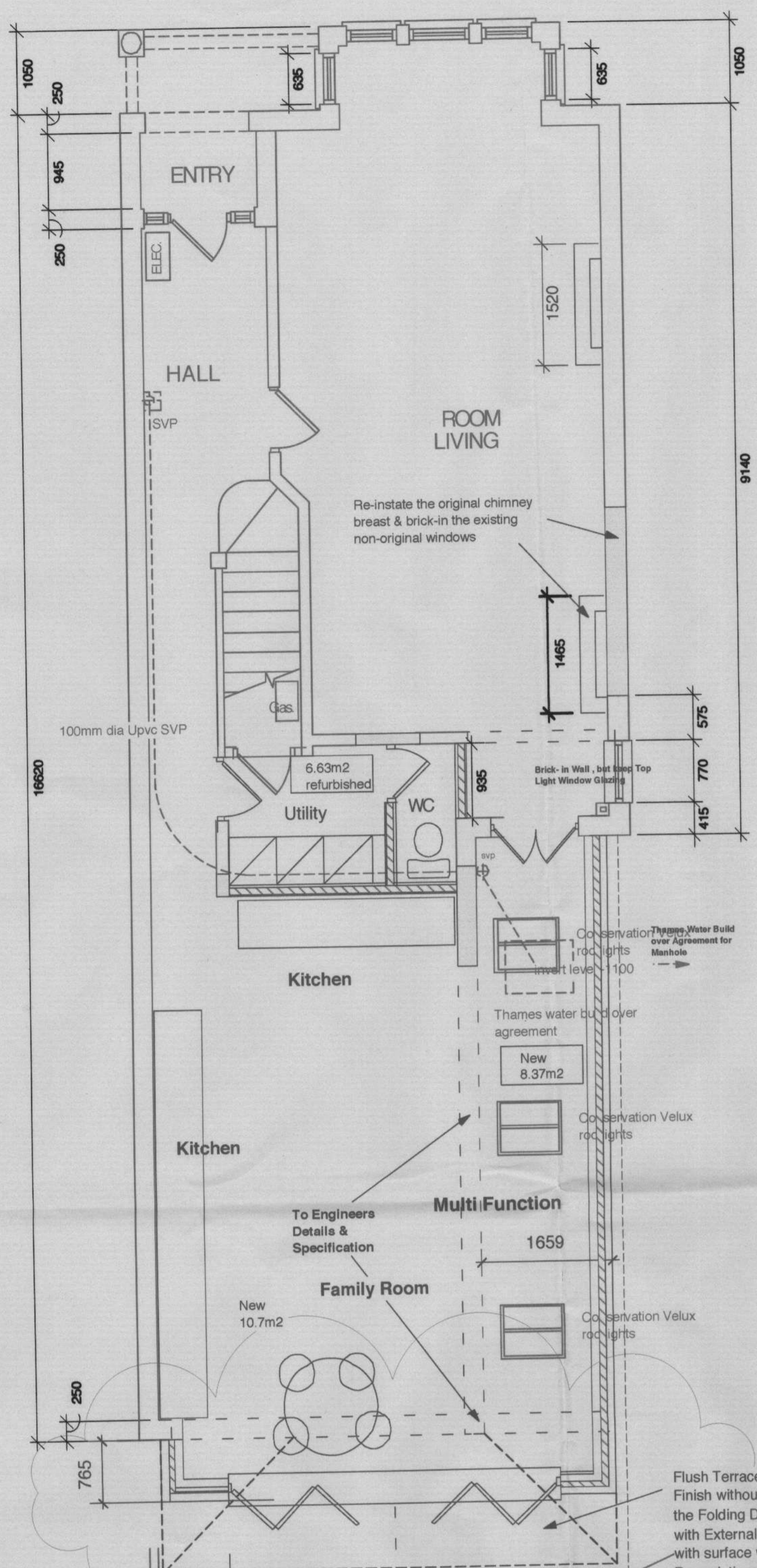

Rev G 10/03/08 Heather Read LBRUT planners email approved client resubmission
 Rev F 7/03/08 Client discussions with potential new neighbours
 Rev E 0/03/08 Planners & client discussions with neighbours
 Rev D 13/02/08 Scales revised & added, for resubmission to validate application
 Rev C 8/02/08 Elevations x 4, Garage reply LBRUT, resubmission to validate application
 Rev B 16/1/07 Following client design email reply to LBRUT pre-application report
 Rev A 19/10/07 Following LBRUT pre-application reply from D Stevens (P)

Client:
Alan & Clare Stuart-Murphy

Title:
**PLANNING (Option 5)
239 St Margarets Road
Twickenham
Middlesex
TW11ND
Home Tel 07770 586429 -Clare
Home Tel 07977 410531 -Alan**

Scale: 1:100 & 1:50
Date: 26/8/07
Number: EH 2820/02

ENGLISHAUS
EnglishHaus 1995
Tel: +44 (0) 208 258 0566
+44 (0) 208 287 3441

30 Lawrence Rd, Hampton, Middx, TW12 2 RJ www.englishaus.co.uk email: enquiries@englishaus.co.uk