

- Revisions:
- Rev H 25/03/08 Heather Read call dormer & ground floor roof revisions
 - Rev G 10/03/08 Heather Read LBRUT planners email approved client resubmission
 - Rev F 7/03/08 Client discussions with potential new neighbours
 - Rev E 6/03/08 Planners & client discussions with neighbours
 - Rev D 13/02/08 Scales revised & added, for resubmission to validate application
 - Rev C 8/02/08 Elevations x 4, Garage reply LBRUT, resubmission to validate application
 - Rev B 16/11/07 Following client design email reply to LBRUT pre-application report
 - Rev A19/10/07 Following LBRUT pre-application reply from D Stevens (PO)

Client:
Alan & Clare Stuart-Murphy

Title:
**PLANNING (Option 5)
239 St Margarets Road
Twickenham
Middlesex
TW11ND
Home Tel 07770 586429 -Clare
Home Tel 07977 410531 -Alan**

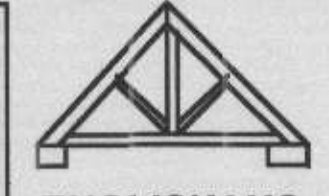

ENGLISHHAUS
Tel: +44 (0) 208 255 0595
Fax: +44 (0) 208 257 3441

Scale:
1:100 & 1:50

Date:
26/8/07

Number:
EH 2820/02

ENGLISHHAUS LIMITED