

06/3890/FUL

LEGEND

- EXISTING TREES TO BE RETAINED AND PROTECTED DURING WORKS TO BS 5837 2005
NOTE: ALL TREES TO BE PRUNED AS AGREED WITH THE LOCAL AUTHORITY
- NEW TREES
- NEW SHRUB PLANTING
- NEW AREAS OF GRASS
- AREAS OF WILDFLOWERS
- PROPOSED CLIMBER WITH GROUND COVER PLANTING AT BASE
- PROPOSED SMALL HEDGE
- PROPOSED CLIMBER

- NATIVE HEDGE MIX 1**
30% ACER CAMPESTRE
25% CARPINUS BETULUS
25% CRATAEGUS MONOGYNA
20% ROSA RUBIGINOSA
- NATIVE HEDGE MIX 2**
25% ACER CAMPESTRE
25% CARPINUS BETULUS
20% CRATAEGUS MONOGYNA
10% CORYLUS AVELLANA
20% ROSA RUBIGINOSA

PLANTING STRATEGY

- TO CREATE A WILDLIFE CORRIDOR BY:**
- PLANTING ATTRACTIVE TREES WITH WILDLIFE VALUE PROVIDING FRUIT/ BERRIES AND FOOD FOR INSECTS
 - INTRODUCING A WILDLIFE HEDGE ALONG BOUNDARY FENCE CONSISTING OF A MIX OF NATIVE BROAD LEAFED SPECIES
 - RETAINING AND PROTECTING EXISTING ACER ON THE RAILWAY BOUNDARY AND INTRODUCING NEW PLANT SPECIES TO THE SITE
 - INTRODUCING AREA OF WILDFLOWERS

HAMILTON ROAD

SHRUBS TO BE PLANTED AT 3/M2 IN GROUPS OF BETWEEN 3 AND 7 OF THE SAME SPECIES DECIDUOUS SPECIES TO BE DISTRIBUTED EVENLY THROUGHOUT THE MIX.

ALL TREES TO BE EXTRA HEAVY STANDARDS. TREES WITHIN PAVED AREAS TO BE PROVIDED WITH UNDERGROUND GUYING SYSTEM, DEEP ROOT DIRECTION AND TREE PIT IRRIGATION SYSTEM BY GREENLEAF OR EQUIVALENT

ALL TREES AND PLANTS TO BE OBTAINED FROM SUPPLIERS LISTED IN THE HTA NURSERY SCHEME AND TO COMPLY WITH BS 3939 PART 1.

ALL SOFT LANDSCAPING TO BE CARRIED OUT GENERALLY IN ACCORDANCE WITH BS 4428 AND BS 5837 NEW TOPSOIL IN ALL AREAS OF NEW SHRUB AND TREE PLANTING TO BE BS 3882. GENERAL PURPOSE GRADE TREES AND PLANTS GENERALLY TO CONFORM WITH CPSE HANDLING AND ESTABLISHING OF LANDSCAPE PLANTS.

ON COMPLETION OF PLANTING THE WHOLE AREA OF SHRUB PLANTING TO BE MULCHED WITH 50mm CONSOLIDATED THICKNESS OF BARK MULCH.

ALL COMPOST, MULCHES AND SOIL CONDITIONERS TO BE PEAT-FREE. ANY PESTICIDES USED TO BE NON-RESIDUAL.

GENERAL NOTE:
SUBJECT TO FINDINGS AND RECOMMENDATIONS OF A SITE BAT SURVEY - WE PROPOSE THE INCLUSION OF AT LEAST 4 BAT BOXES - TO BE ATTACHED TO BUILDINGS - LOCATIONS TO BE ADVISED UPON

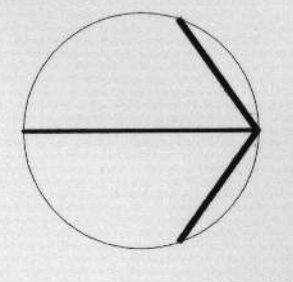
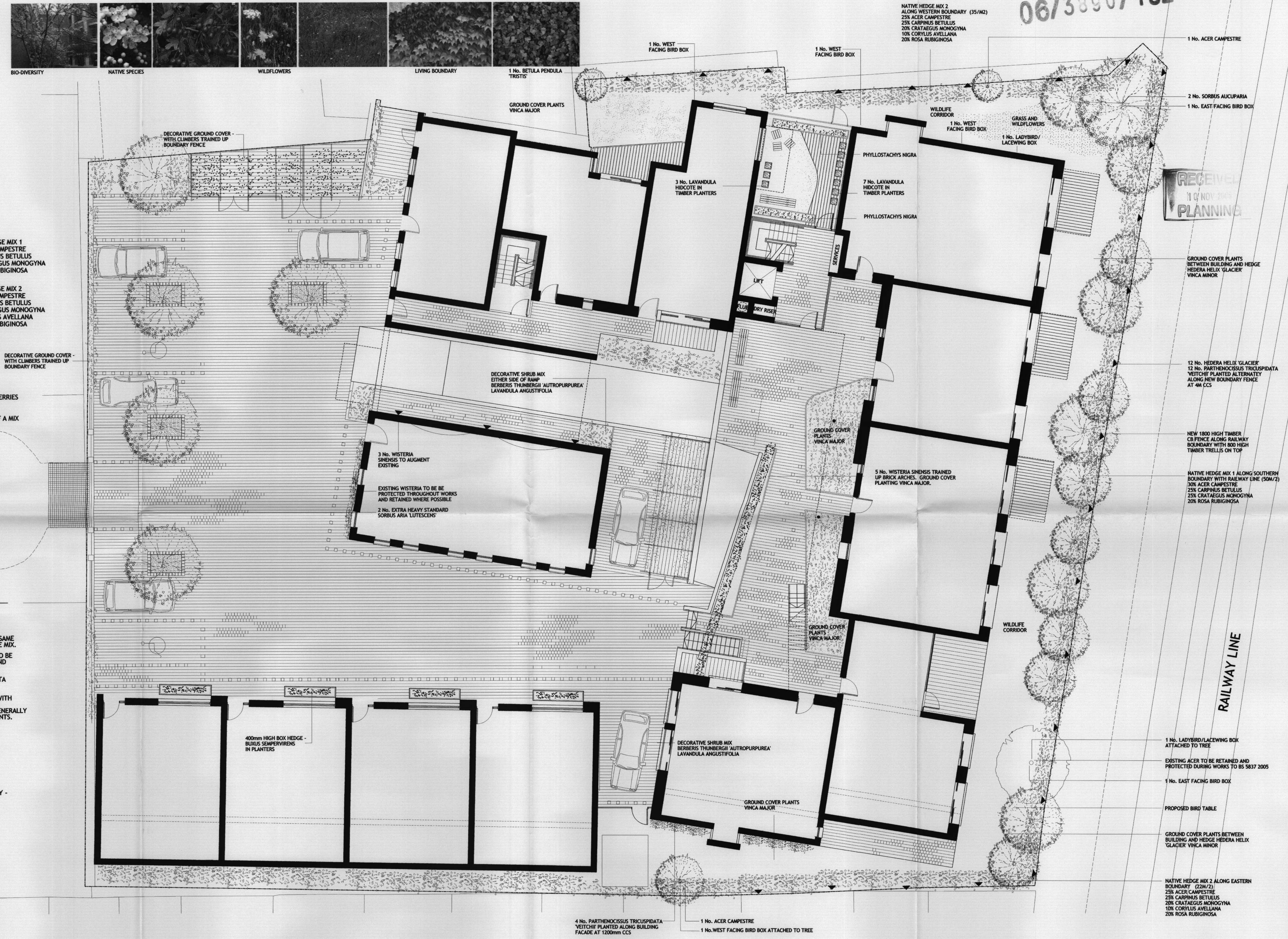

REVISION	BY	CHKD	APPR	DATE	REVISION	BY	CHKD	APPR	DATE
					P1				08.11.06

P1 PRELIMINARY ISSUE

PLANNING

37 HAMILTON ROAD, TWICKENHAM

FOR HAMILTON LOFTS
PLANTING STRATEGY

DATE: OCT 06 DRAWN: ER CHECKED: SP APPROVED: CR

JOB NO: 3593
DRAWING: PL32 P1
SCALE: 1:100 @ A1 REV

ACANTHUS LW ARCHITECTS
020 8994 2288 fax 020 8747 9001
Voysey House, Barley Mow Passage, Chiswick London W4 6PN