

All dimensions to be verified on site by Main Contractor before the start of any shop drawings or work whatsoever either on their own behalf or that of sub-contractors.
 Report any discrepancies to the Contract Administrator at once.
 This drawing is to be read with all relevant Architects and Engineers' drawings and other relevant information.
 © Ingleton Wood LLP

08/1629/LBC

Room where new partition is to be installed

D

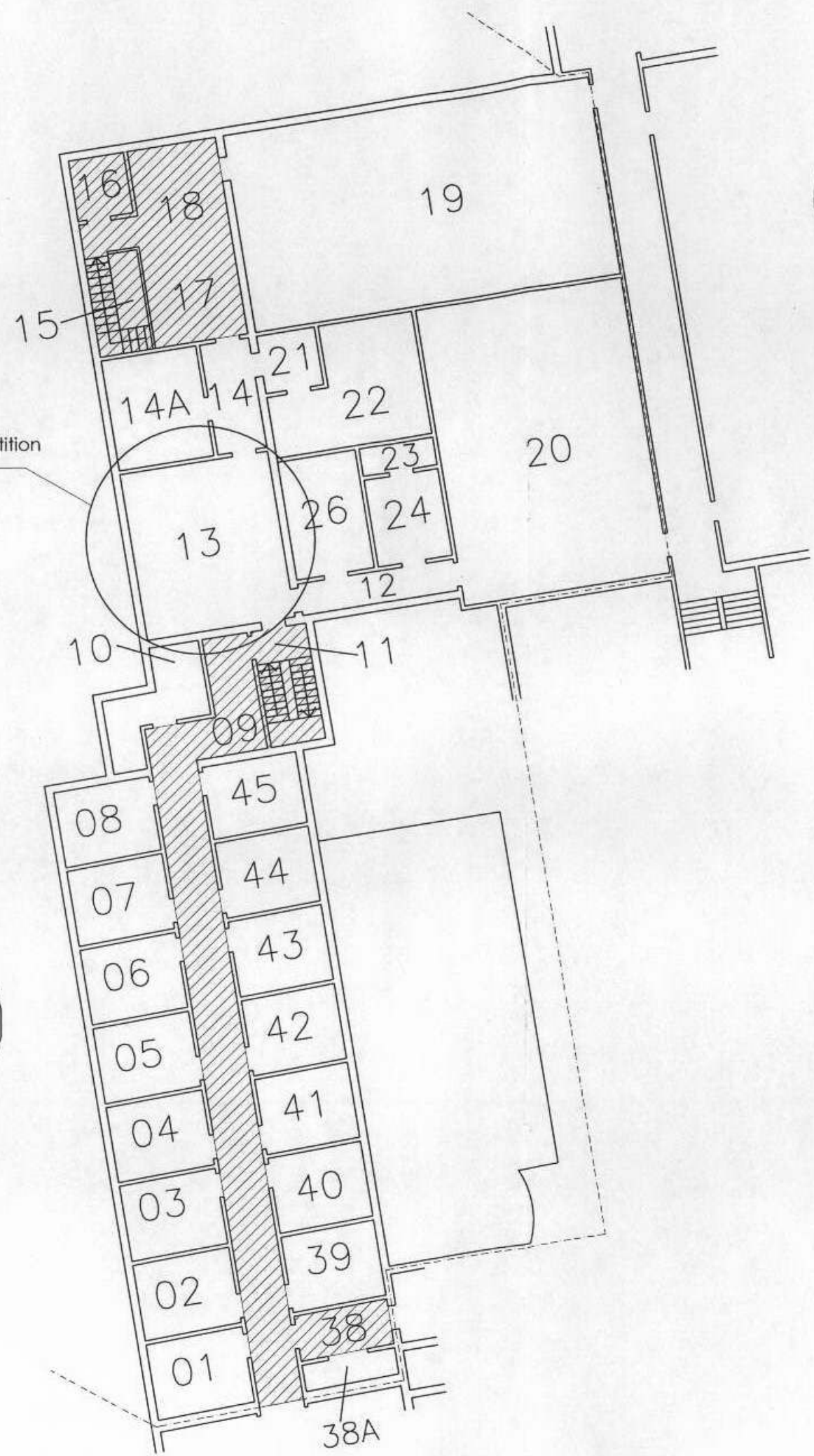

LEGEND: DO NOT SCALE

RECEIVED
 - 9 MAY 2008
 PLANNING

Rev.	Date	Description	Rev.	Date

Ingleton Wood a multi-disciplinary practice of:
 • architects
 • building surveyors
 • quantity surveyors
 • building services consultants

1 Aisle Street • London • E1 6DE
 T: 0207 680 4400 • F: 0207 680 9200 • www.ingletonwood.co.uk
 Ingleton Wood LLP trading as Ingleton Wood. Reg No. OC39072. Part 8666 member of the IAP.
 London • Billesley • Colchester • Norwich • Peterborough

Project: St Marys College
 New Partition in Block D (Room 13)

Drawing Title: First Floor Plan

Client: St Marys College

Drawn	Checked	Date	Scale	Paper Size
JT	MMP	06.05.08	1:200	A3

Job No.	Proj. No.	Revision	Author
82343	201	-	JT

- Preliminary
- Planning
- Tender
- Contract
- Working