

Do not scale from this drawing.  
All dimensions to be checked on site before work commences.  
Copyright reserved.

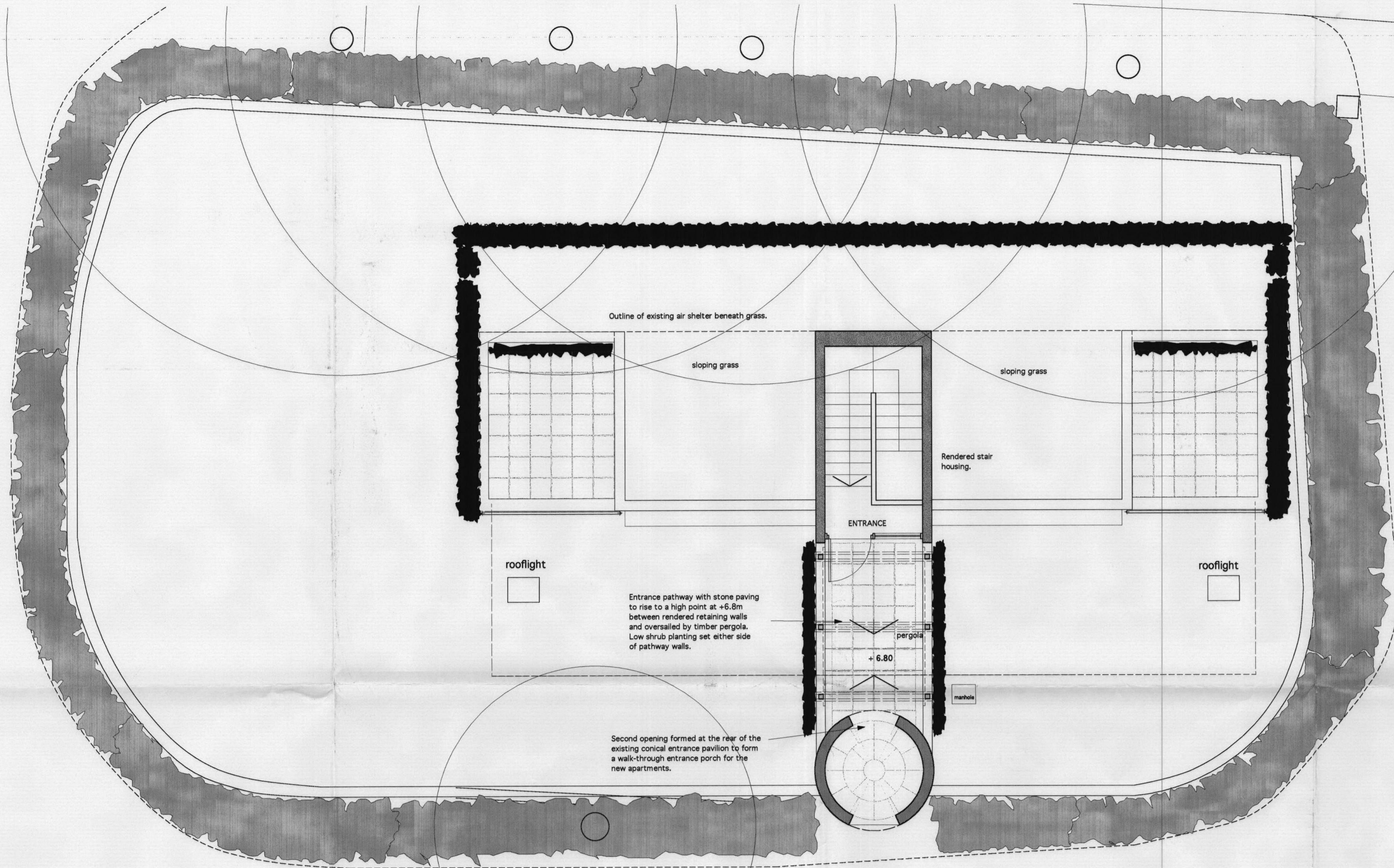
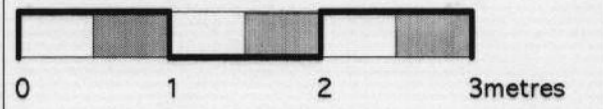

Outline of existing air shelter beneath grass.

sloping grass

sloping grass

Rendered stair housing.

ENTRANCE

rooflight

rooflight

Entrance pathway with stone paving to rise to a high point at +6.8m between rendered retaining walls and oversailed by timber pergola. Low shrub planting set either side of pathway walls.

pergola

+ 6.80

manhole

Second opening formed at the rear of the existing conical entrance pavilion to form a walk-through entrance porch for the new apartments.

White rendered side walls to clerestory housing.  
Grassed roof to clerestory housing.  
White rendered side walls to stair housing.  
Top section of stair roof clad in copper green Sarna membrane, lower section to be planted.

PLAN OF PROPOSED CONVERSION OF SHELTER INTO 2 ONE BEDROOMED APARTMENTS.  
GROUND LEVEL PLAN.

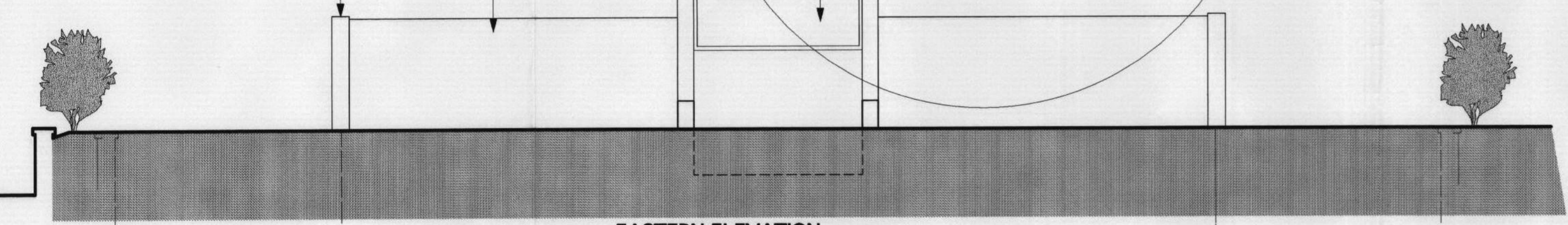

EASTERN ELEVATION

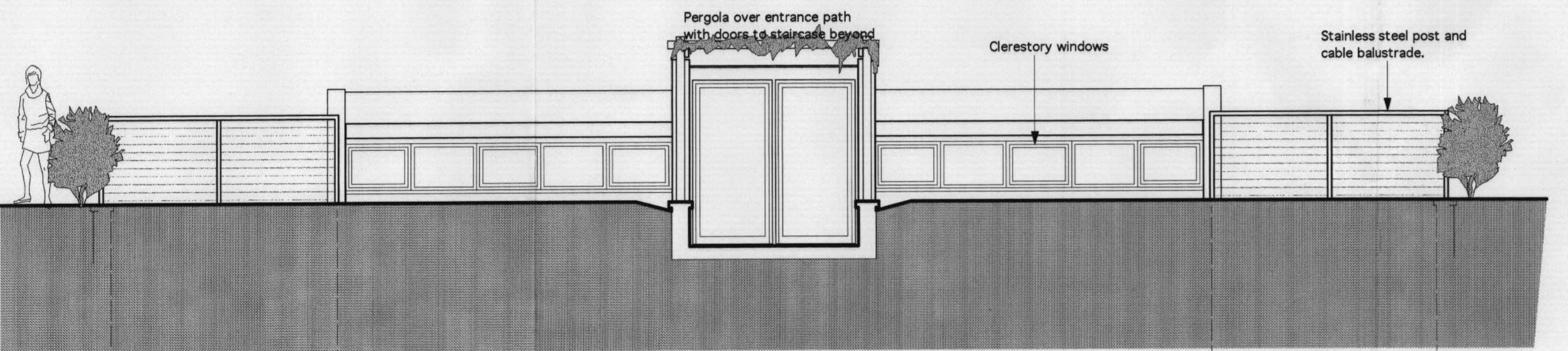

WESTERN ELEVATION.

MATERIALS:  
White rendered housings to stair access and to clerestory lighting with charcoal grey aluminium framed double glazed windows and doors.  
Top section of roof to stair housing to be finished in copper green Sarna polymeric membrane and the lower section to be planted.  
Roofs to clerestories to be grassed.  
Balustrade at South side of patio edge to be in satin stainless steel posts and cables.

★  
Scanned & Indexed

A. February 2007.  
High point indicated on entrance pathway.

**LIPINSKI PATES**  
CHARTERED ARCHITECTS

68a, Kelmscott Road, London SW11 6PT.  
Tel: 020 7738 9127.  
Fax: 020 7738 9128.  
e-mail: lpa@lipinskipates.co.uk

ST. LEONARD'S COURT  
EAST SHEEN, LONDON SW14  
PROPOSAL TO REFURBISH EXISTING  
AIR RAID SHELTER  
TO FORM TWO APARTMENTS

GROUND LEVEL PLANS  
ELEVATIONS

Scale: 1:50 @ A1, 1:100 @ A3  
Date: June 2006.

06/697/06A

Do not scale from this drawing.  
All dimensions to be checked on site before work commences.  
Copyright reserved.

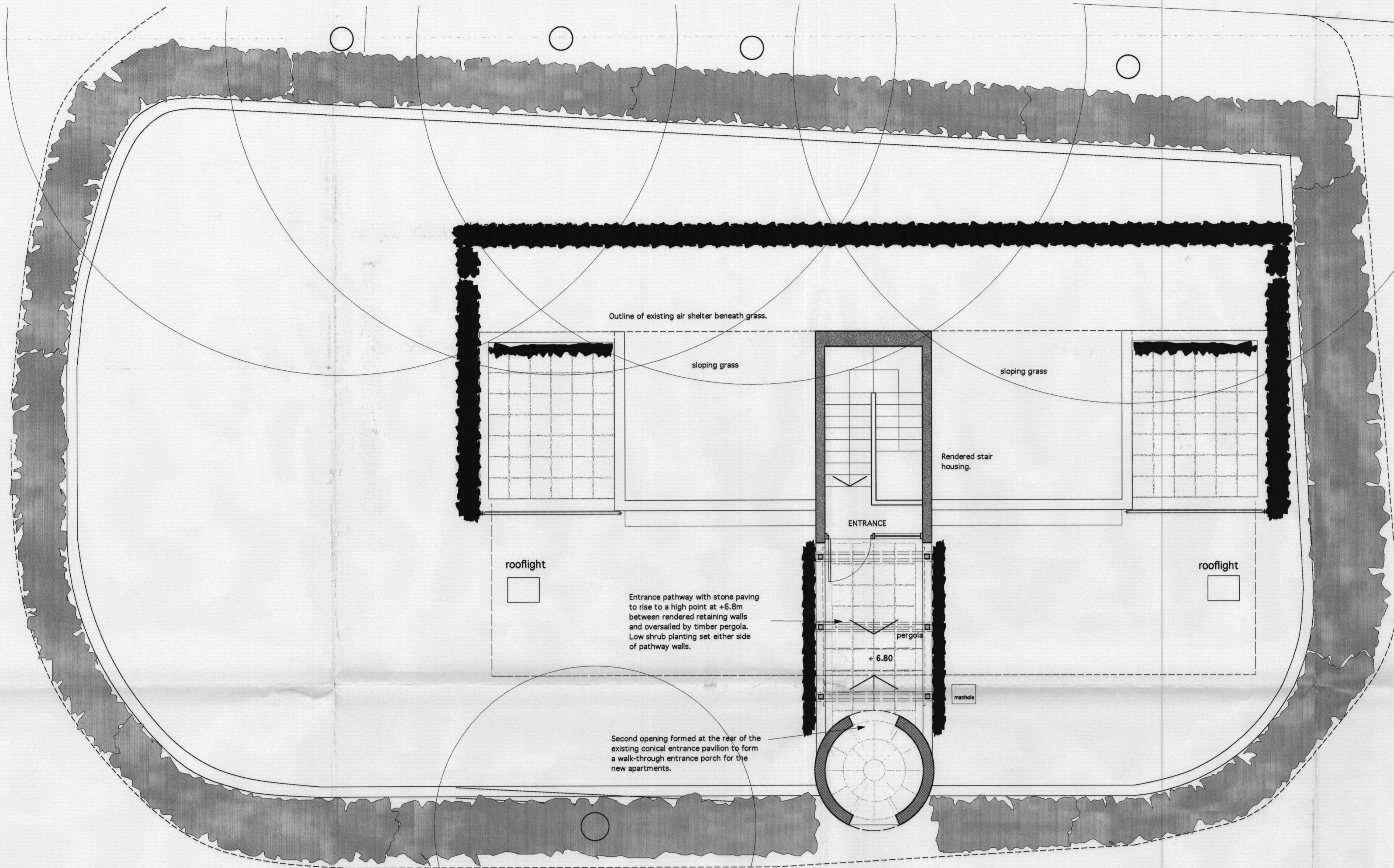
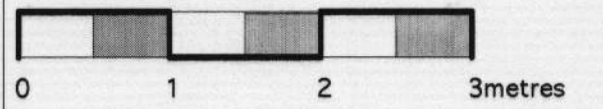

PLAN OF PROPOSED CONVERSION OF SHELTER INTO 2 ONE BEDROOMED APARTMENTS.  
GROUND LEVEL PLAN.

White rendered side walls to clerestory housing.  
Grassed roof to clerestory housing.  
White rendered side walls to stair housing.  
Top section of stair roof clad in copper green Sarna membrane, lower section to be planted.

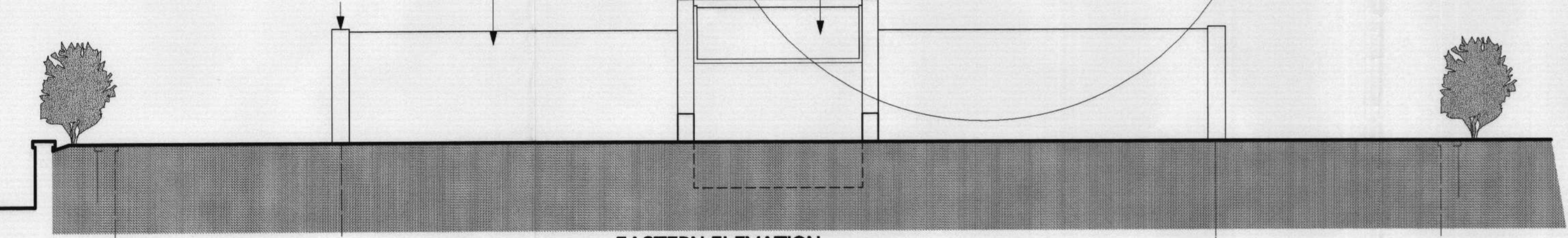

EASTERN ELEVATION

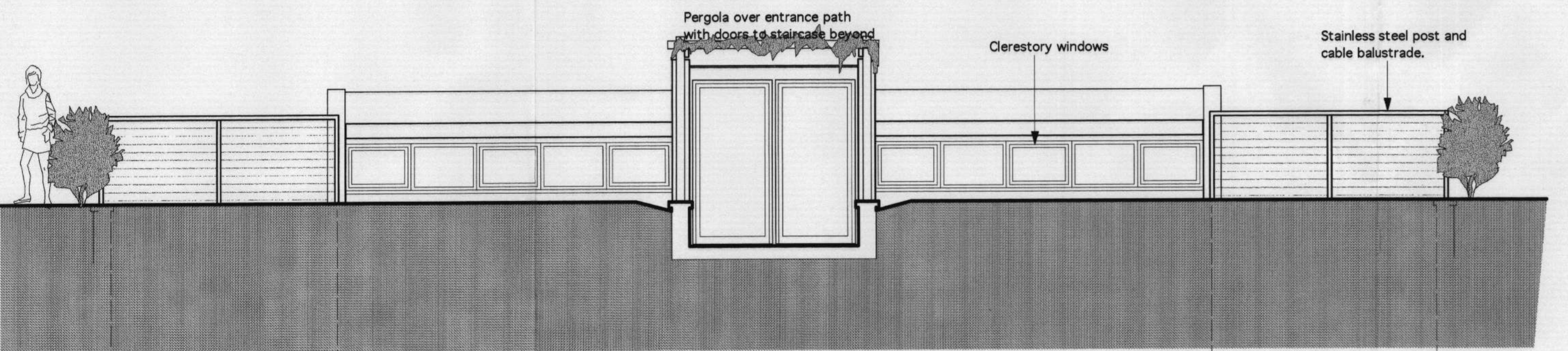

WESTERN ELEVATION.

**MATERIALS:**  
White rendered housings to stair access and to clerestory lighting with charcoal grey aluminium framed double glazed windows and doors.  
Top section of roof to stair housing to be finished in copper green Sarna polymeric membrane and the lower section to be planted.  
Roofs to clerestories to be grassed.  
Balustrade at South side of patio edge to be in satin stainless steel posts and cables.

★  
Scanned & Indexed

A. February 2007.  
High point indicated on entrance pathway.

**LIPINSKI PATES**  
CHARTERED ARCHITECTS

68a, Kelmscott Road, London SW11 6PT.  
Tel: 020 7738 9127.  
Fax: 020 7738 9128.  
e-mail: lpa@lipinskিপates.co.uk

ST. LEONARD'S COURT  
EAST SHEEN, LONDON SW14  
PROPOSAL TO REFURBISH EXISTING  
AIR RAID SHELTER  
TO FORM TWO APARTMENTS

GROUND LEVEL PLANS  
ELEVATIONS

Scale: 1:50 @ A1, 1:100 @ A3  
Date: June 2006.

06/697/06A