

© EnglishHaus 1996. This drawing must not be reproduced in part or whole without prior written consent. All copyright rights are reserved. DO NOT scale from this drawing. Check all dimensions on site prior to commencing work. IF IN DOUBT, ASK!

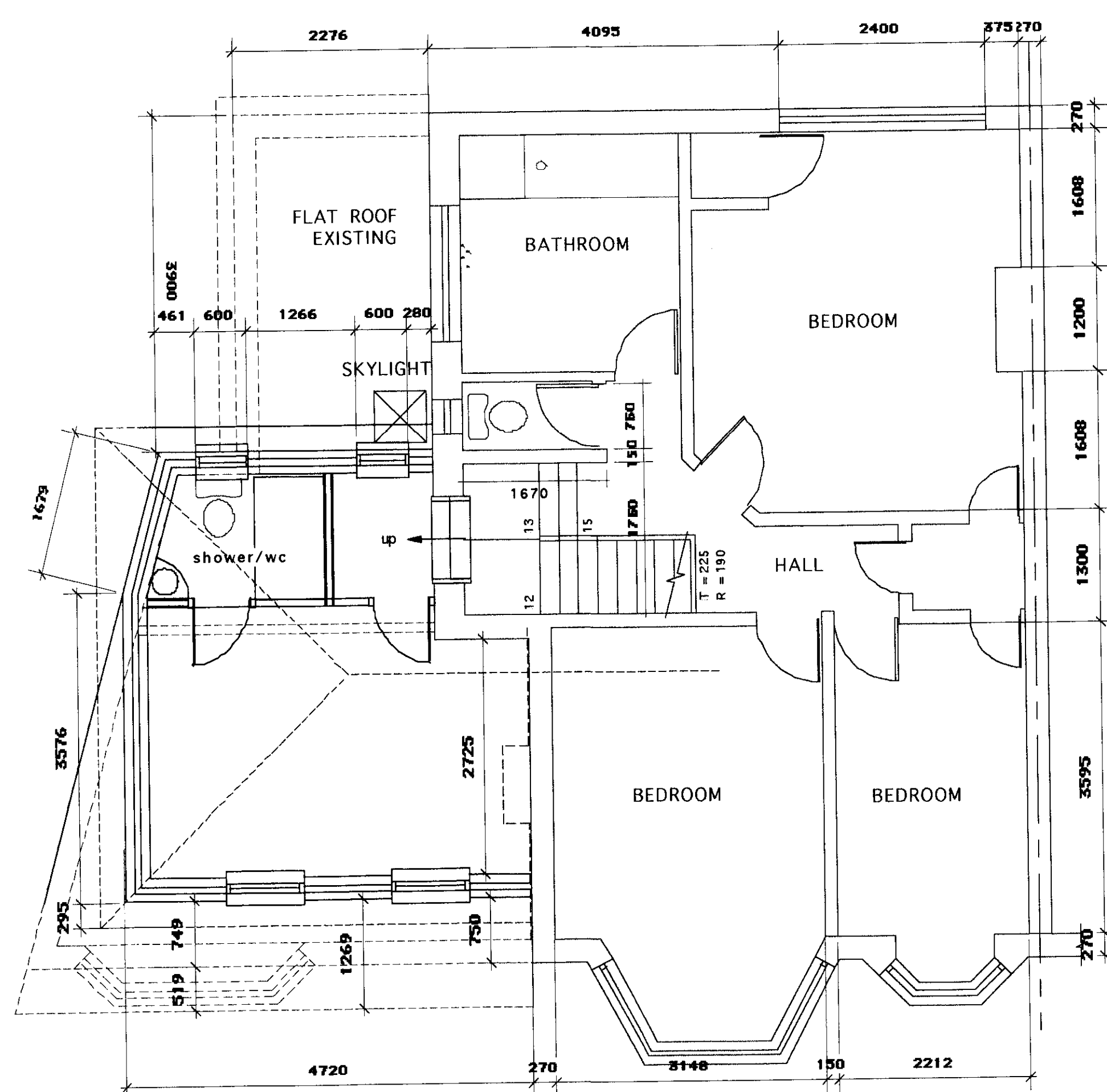

FIRST FLOOR PLAN

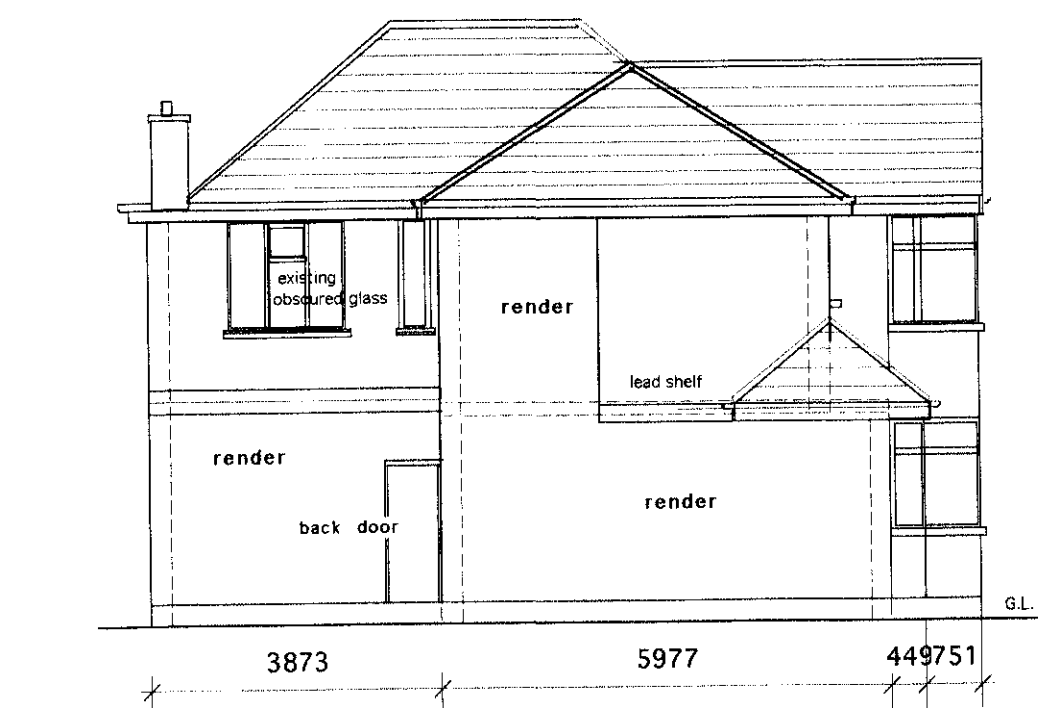

SIDE ELEVATION

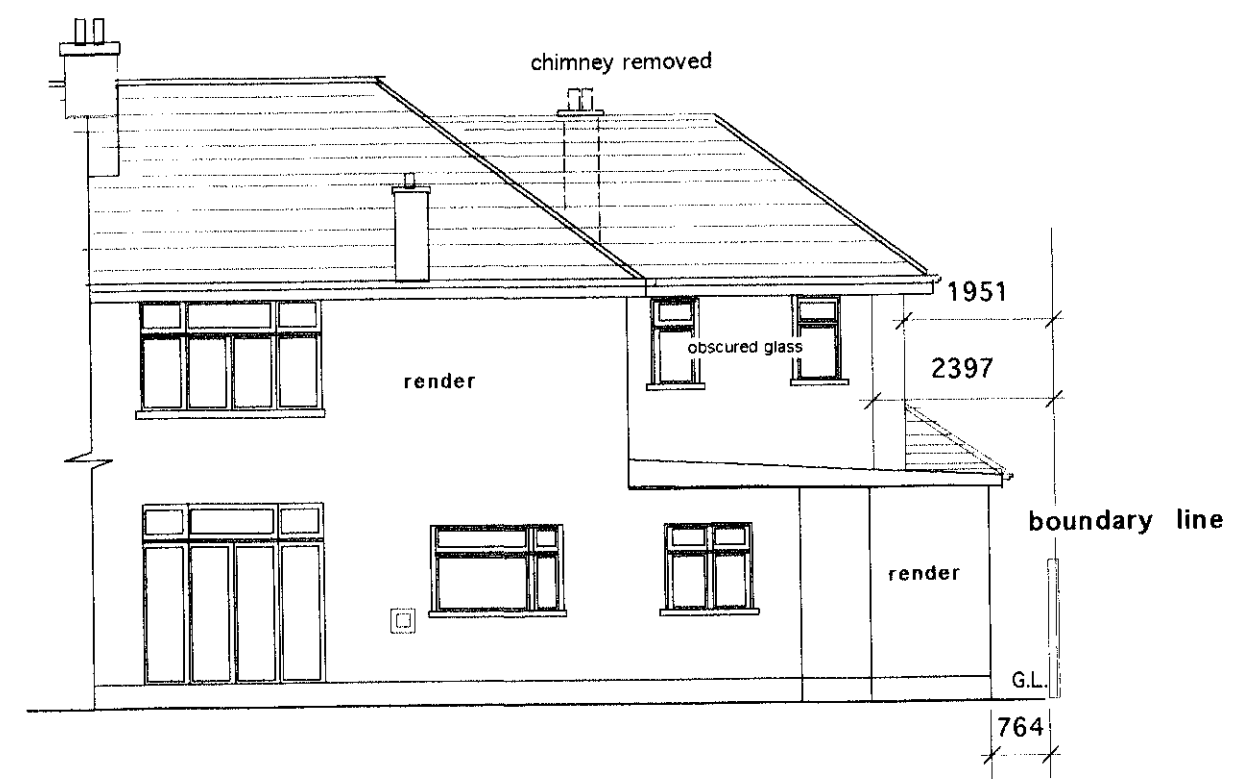

REAR ELEVATION

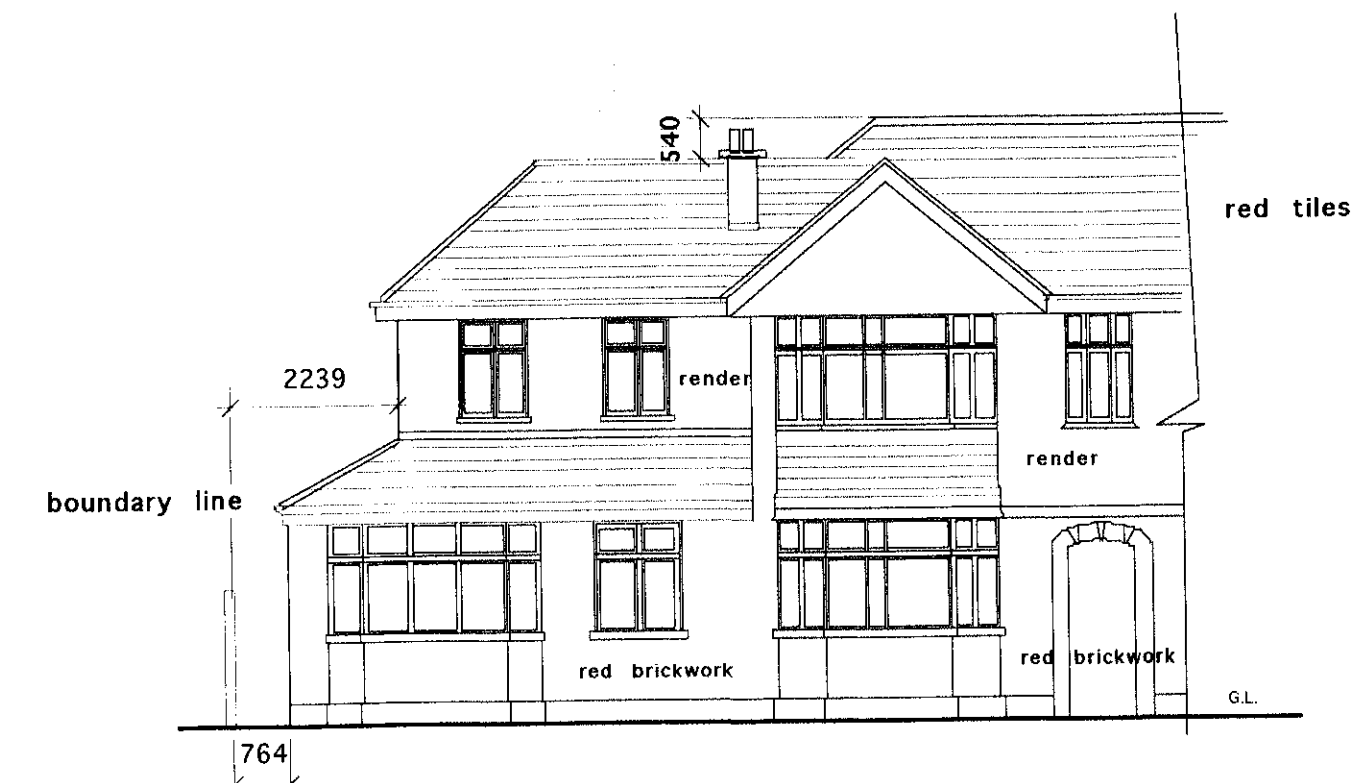

FRONT ELEVATION

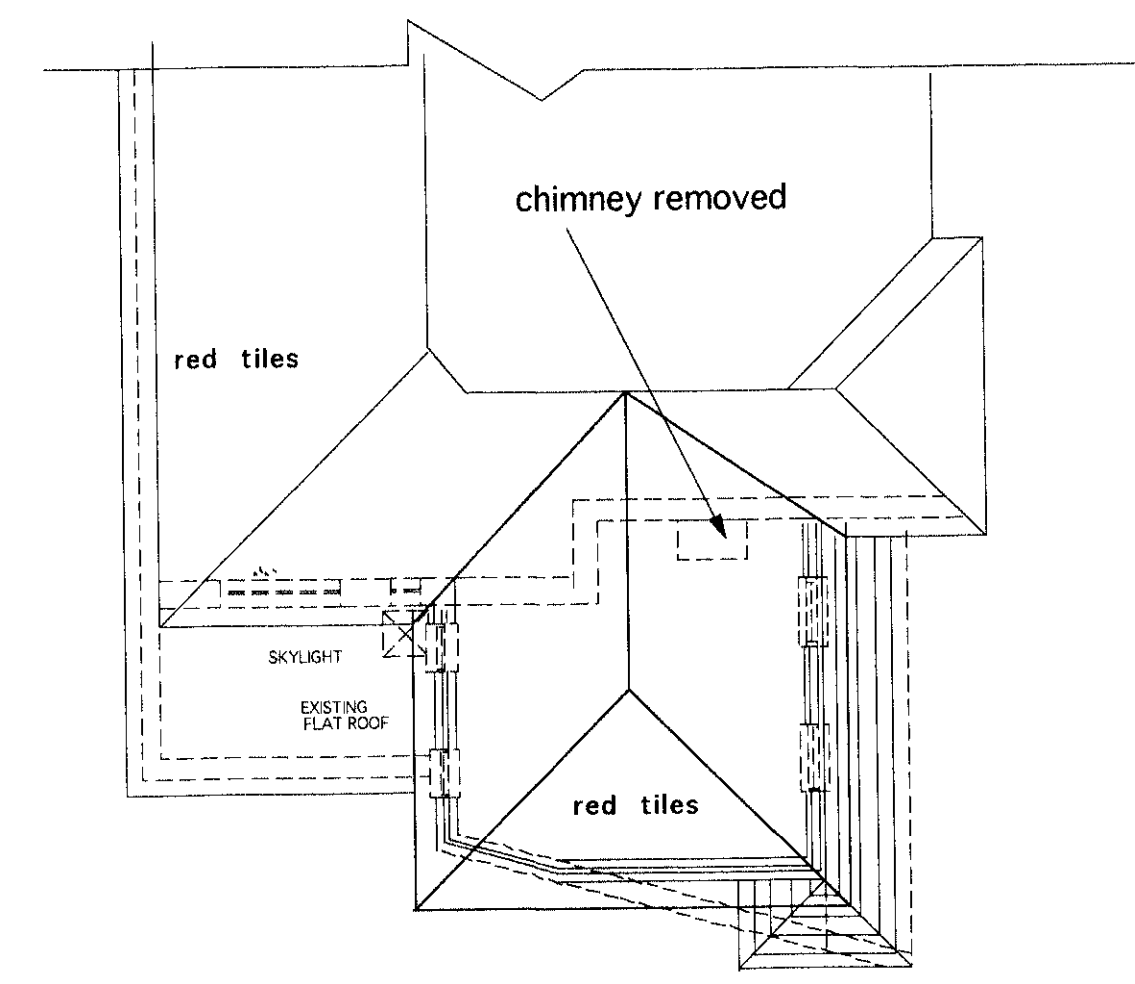

ROOF PLAN

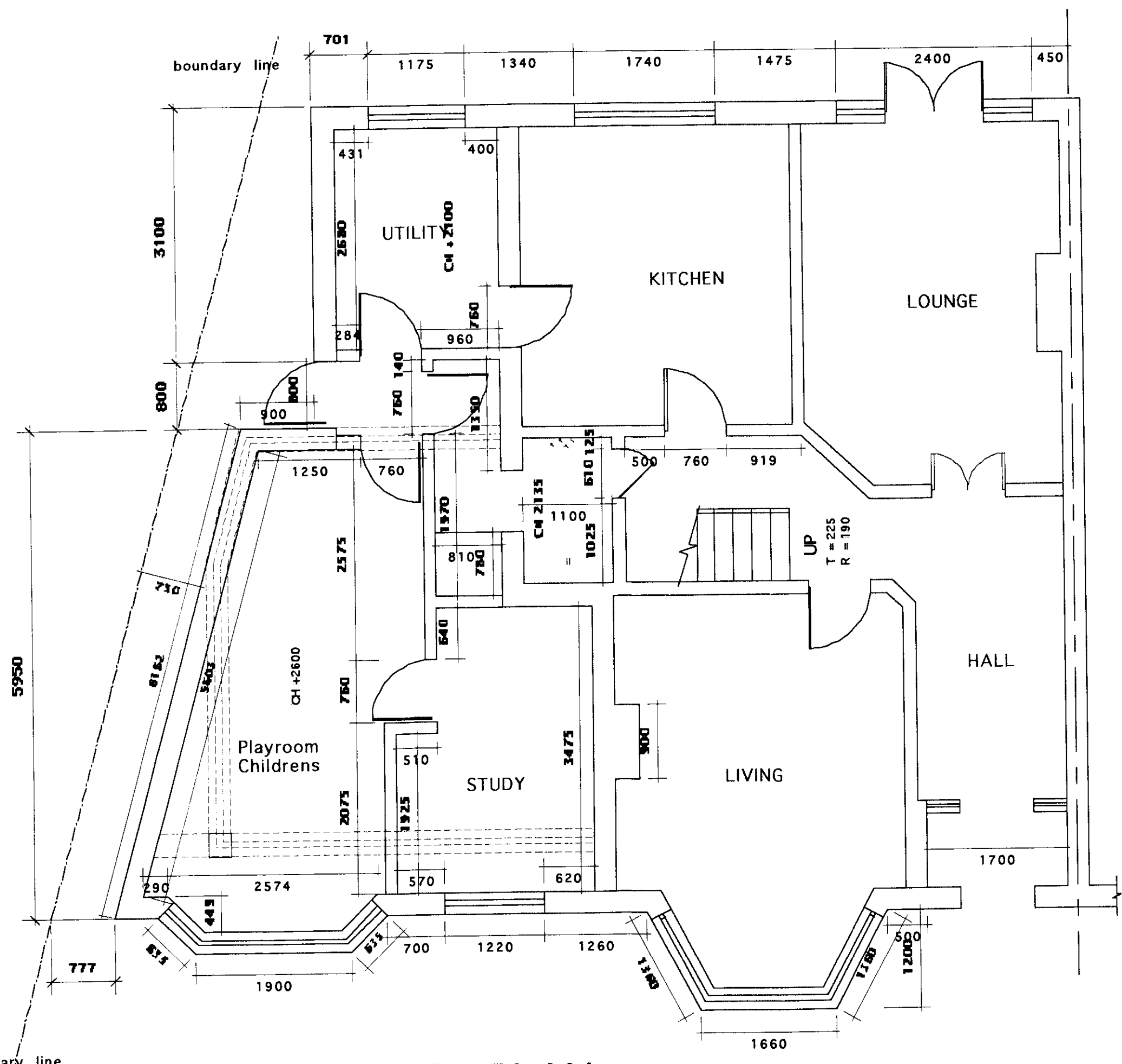

GROUND FLOOR PLAN



21 Blanford Ave

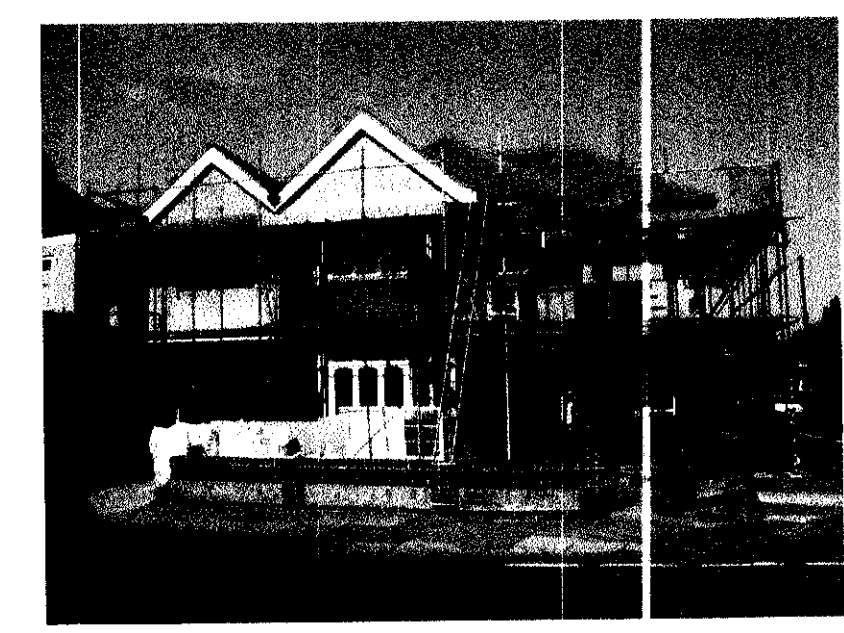

36 Streathern Avenue

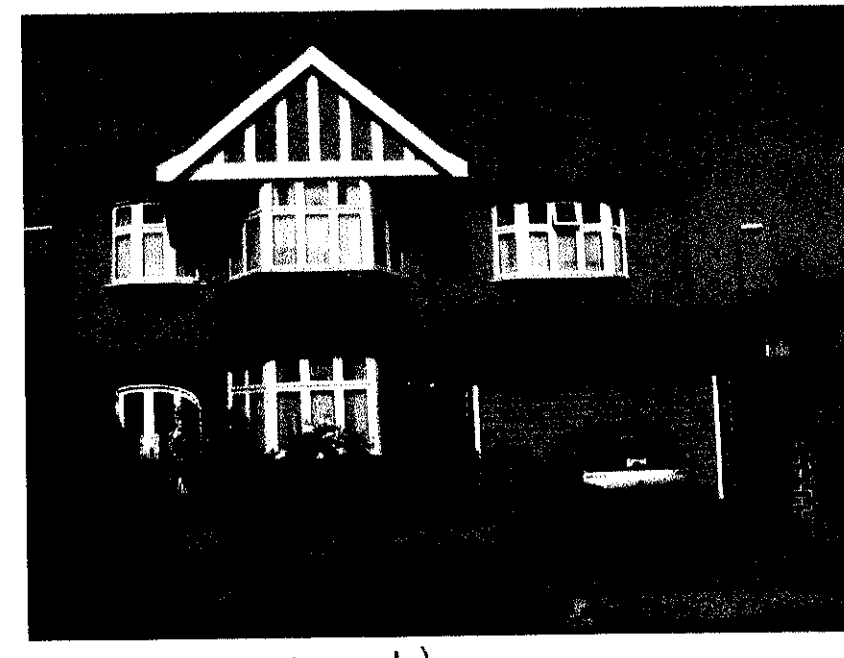

24 Blanford Avenue

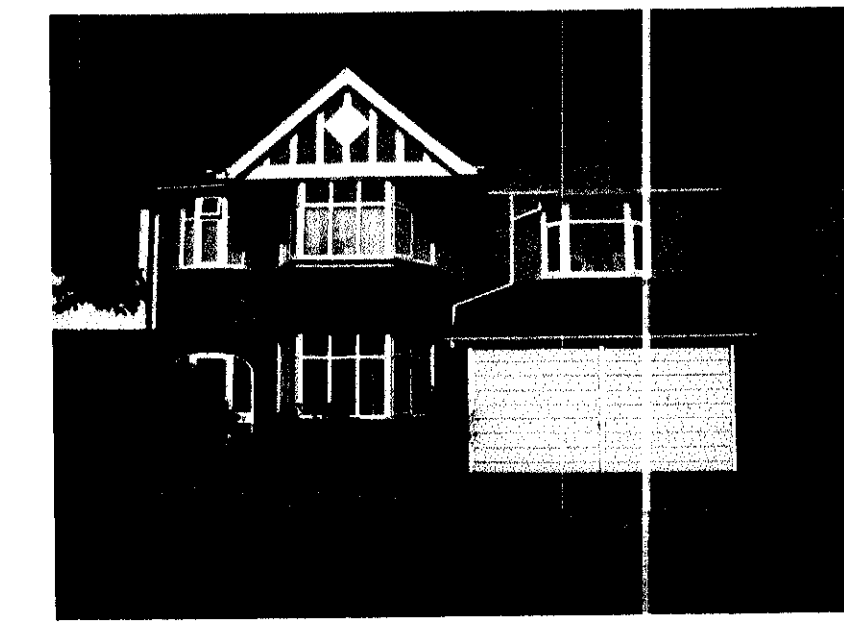

21 Strethearn Avenue

Precedent Study

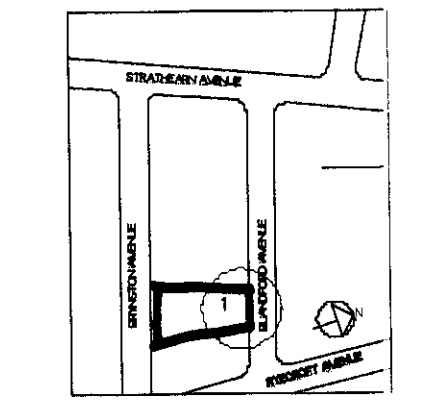

LOCATION PLAN 1:1250

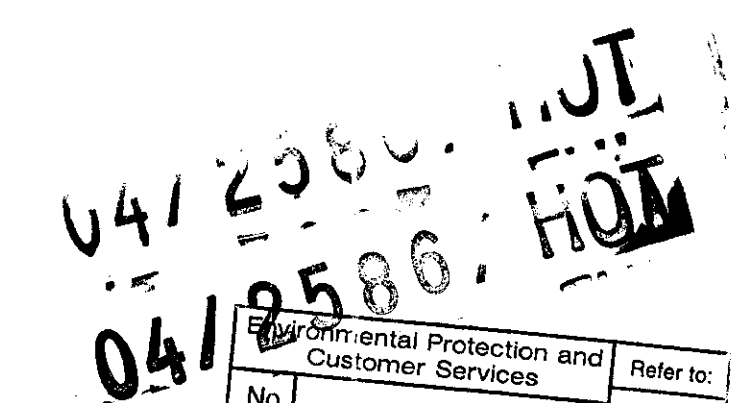

Revisions: Astra Spyro case officer
Re: Pre-application report 1 Blanford Ave Whitton

Following our drawings submission & our telephone discussion today, I confirm that our Pre-application & precedent Study for 1 Blanford Ave Whitton, is deemed to be informally acceptable in its present form, and should proceed to a TPH full planning application. 29/7/04

Client:
The Usmani Family

Title:
Proposed & Precedent Study
1 Blanford Avenue
Whitton Middlesex
TW2 6HS
Day Tel 01923 298200

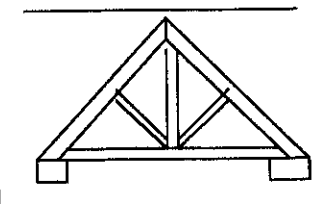

ENGLISHHAUS
Tel: +44 (0) 181 255 0395
Fax: +44 (0) 181 287 3441

Scale: 1:50 & 1:1250
Date: July 29/04
Number: EH 2514/01

ENGLISHHAUS LIMITED
© EnglishHaus 1995