

08/2651/FUL

- No. Notes
1. Dimensions to be verified on site. Only figured dimensions to be used and any discrepancies in dimensions are to be reported to the architect. No dimensions are to be scaled from print drawings. Any areas indicated on this drawing are for guidance only. No responsibility is taken for their accuracy.
  2. There is a risk of injury or death in construction if the works are not properly planned and supervised. The contractor must not undertake any elements of the work without first having carried out the necessary risk assessments and prepared detailed method statements.

RECEIVED  
15 OCT 2008  
PLANNING

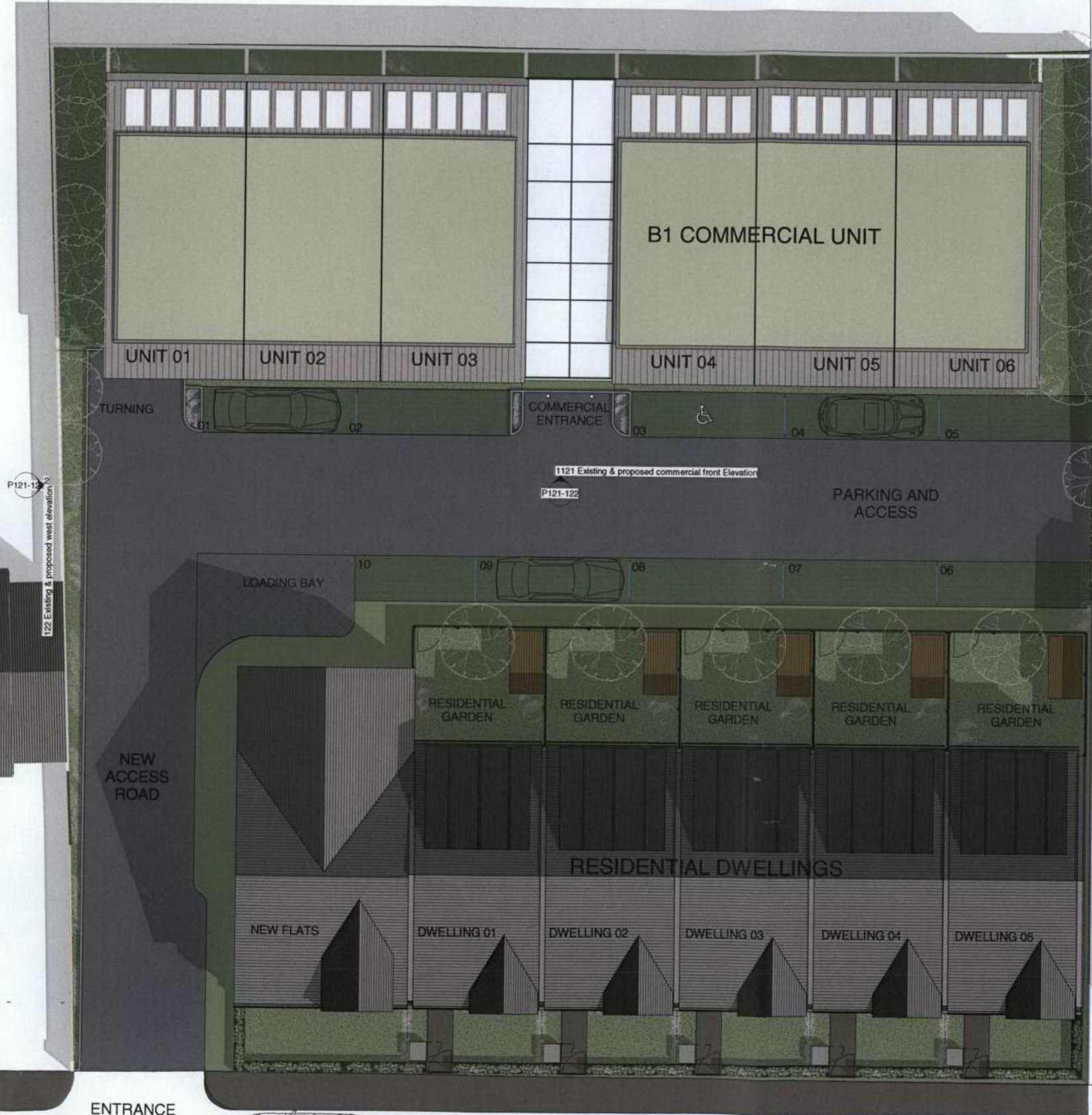

B	Central commercial access updated	06/10/2008
A	Revised plan incorporating planning comments	26/09/2008
*	Submitted for planning	29/07/2008
No.	Revision	Date

**bda** architects  
**Barrett Lloyd Davis Associates LLP**  
 535, Kings Road, London, SW10 0SZ  
 Tel: 020 7838 5555  
 Fax: 020 7838 5556  
 e-mail: mail@bda.co.uk  
 www.bda.co.uk

job:	9-23 Third Cross Road	
proj:	Third Cross Road	
dwg:	Site Layout	
dwg. type:	Preliminary	
dwg. status:	Preliminary	
drawn by:	AD	checked by: NC
scale:	1:200 @ A3	size: A3
date:	04/07/08	revision:
job number:	2523	dwg number:
	P100	revision:
		<b>B</b>