

- Street Roof Heights 9400
- 006 Roof 9120
- 005 Dormer Eaves 7400
- 003 Second Floor 5300
- 002 First Floor 2650
- 001 Ground Floor 0
- 00 Foundations -550

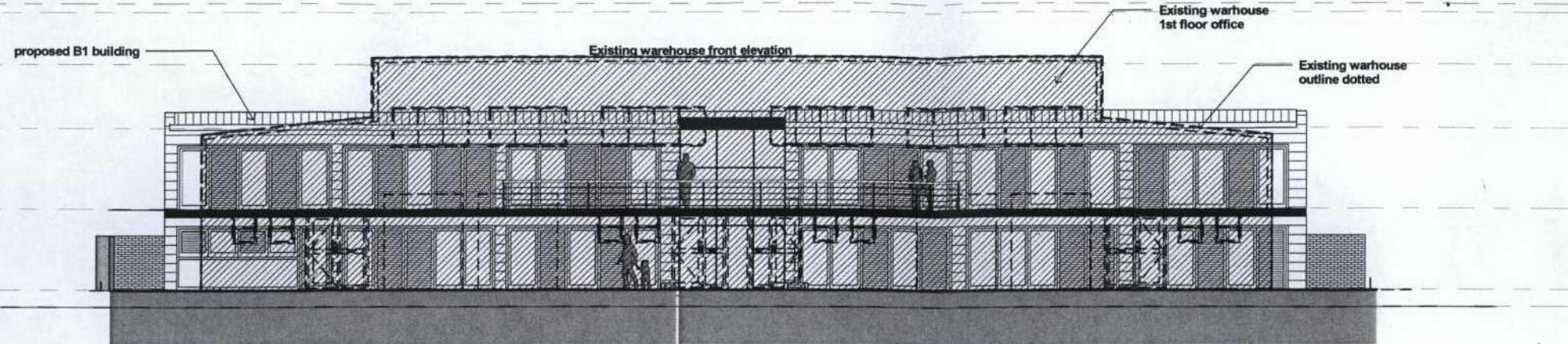

1 121 Existing & proposed commercial front Elevation
1 : 100

- Air Sea House 10500
- Street Roof Heights 9400
- 006 Roof 9120
- 003 Second Floor 5300
- 002 First Floor 2650
- 001 Ground Floor 0
- 00 Foundations -550



2 122 Existing & proposed west elevation
1 : 100

No. Notes

1. Dimensions to be verified on site. Only figured dimensions to be used and any discrepancies in dimensions are to be reported to the architect. No dimensions are to be scaled from printed drawings. Any areas indicated on this drawing are for guidance only. No responsibility is taken for their accuracy.
2. There is a risk of injury or death in construction if the works are not properly planned and supervised. The contractor must not undertake any element of the work without first having carried out the necessary risk assessments and prepared detailed method statements.

* Submitted for planning 28/07/2008

No. Revision Date



Barrett Lloyd Davis Associates LLP
535, Kings Road, London, SW10 0SZ

Tel: 020 7838 5555
Fax: 020 7838 5556
e-mail: mail@blda.co.uk
www.blda.co.uk

job: 9-23 Third Cross Road

proj: Third Cross Road

dwg: Existing & proposed commercial elevations

dwg. type: Planning
dwg. status: Preliminary

drawn by	Author	checked by	Checker	approved by	Approver
scale	1:200@A3	size	A3	date	28/09/08
job number		drawing number		revision	

2523 P121-122 *