

Project No	Drawing No	Revision
02644	I(0)20	B

ASH DESIGN CONSULTANTS LTD  
 Registered office: 105 Queen Victoria Street, London EC4A 3DF  
 Company registered in England and Wales No. 423885  
 No part of this drawing may be reproduced without consent.  
 All contractors must visit site and be responsible for taking and  
 checking all dimensions relating to the work.  
 Do not scale from this drawing.

Rev	Date	By	Amendment

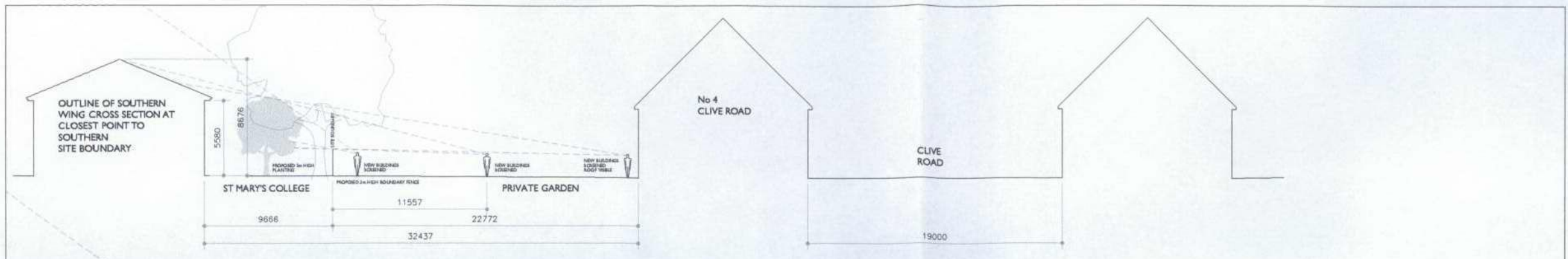

1:150 cross section number one showing sight lines

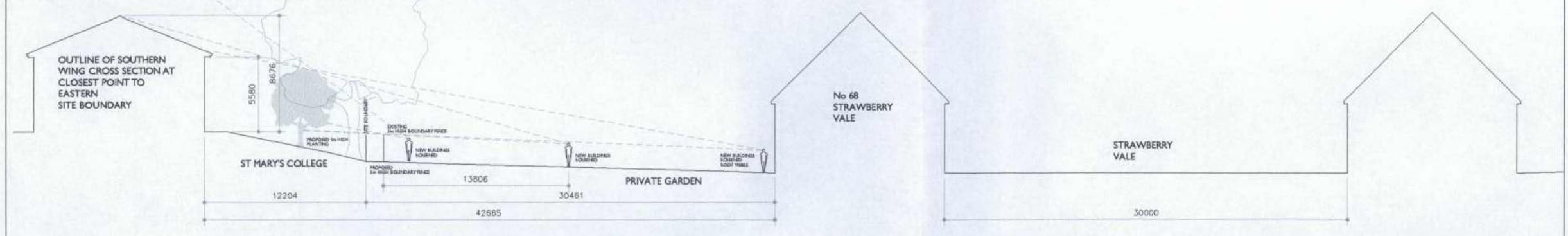

1:150 cross section number one showing sight lines

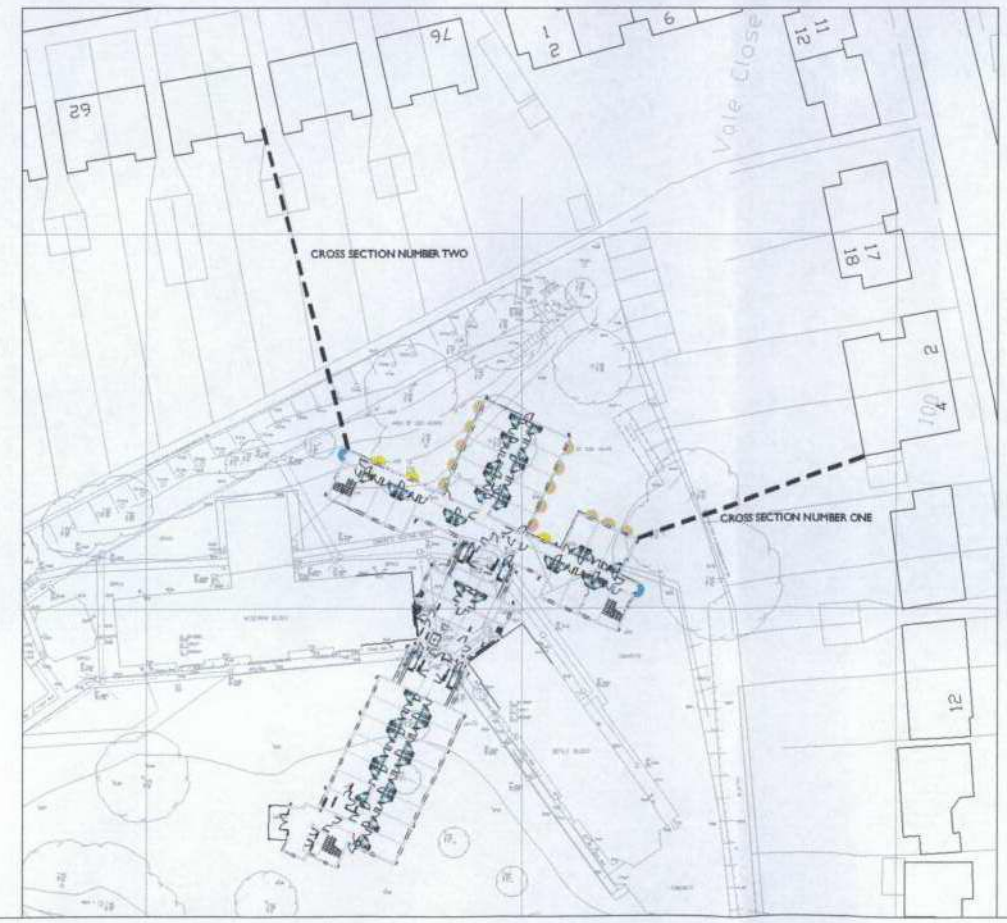

extract site plan  
scale 1:500

**LEGEND**

**LEGEND**

- STUDENT ROOM WINDOWS
- KITCHEN AND COMMON ROOM WINDOWS
- STAIRCASE WINDOWS
- CIRCULATION AND OTHER WINDOWS

**TRIBAL**  
property services  
A member of Tribal Group PLC

**ASH DESIGN**  
CHARTERED ARCHITECTS

**LONDON**  
RIVERSIDE OFFICES, BLOCK A, LITTLEBOOK BUSINESS PARK,  
DARTFORD, KENT DA1 5PZ  
Tel: 01322 427000 E-mail: ash@tribalps.co.uk  
Fax: 01322 201155 Website: www.tribalps.co.uk

**BRISTOL**  
1 SPORLEND SQUARE,  
BRISTOL, BS2 3BP  
Tel: 0113 811 1400 Fax: 0113 811 1400

**LEEDS**  
20015 4, DRIFTON DRIVE OFFICES,  
SHEPHERD ROAD, TADCASTER, LEEDS  
Tel: 01437 23200 Fax: 01437 23200

Client: **ST MARY'S COLLEGE TWICKENHAM**

Project: **EXTENSIONS AND ALTERATIONS TO GWD ACCOMMODATION**

Drawing: <b>SITE CROSS SECTIONS</b>		
Date: <b>13/06/03</b>	Scale: <b>VARIOUS</b>	Drawn by: <b>JB</b>
		Checked by:

Project No	Drawing No	Revision
02644	I(0)20	B