

03/1855/FUL

- A. 18/06/03 vs Rooms N218 and N219 omitted
- B. 10/07/03 mh Structural steel added to building as request by structural Eng.  
 Room no N224 / N212 door sizes corrected to 910 size

Structural Protection and Construction Services	Issue No	Issue Date
	1	18 AUG 2003
	2	
	3	
	4	
	5	

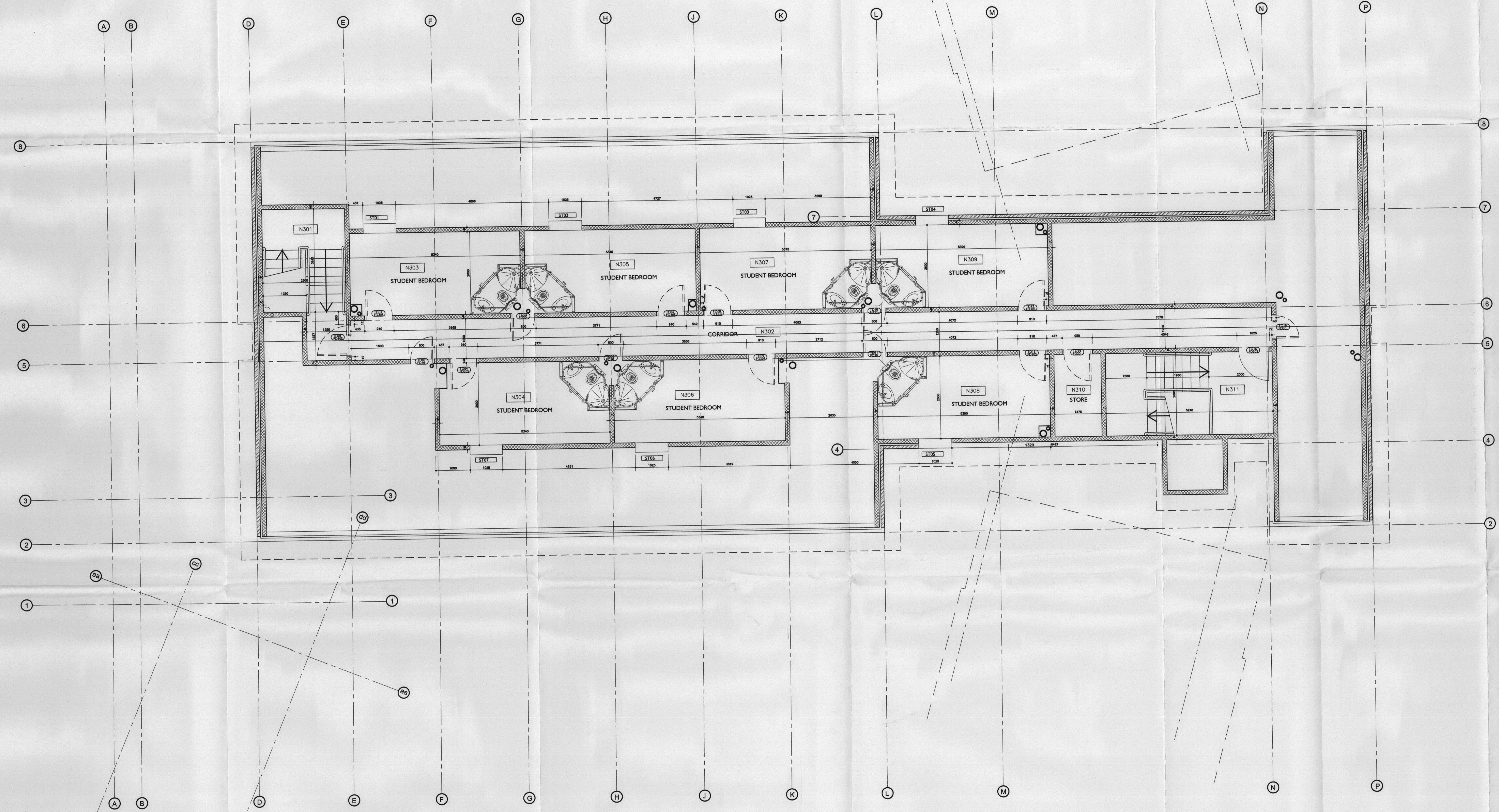

**LEGEND**

**BRICK & BLOCK WORK WALL LEGEND**

- FAIR FACE BRICK WORK WALL [Pattern]
- 140 MM BLOCK WORK WALL [Pattern]
- 100 MM BLOCK WORK WALL [Pattern]

**OFFICE COPY**  
 DO NOT REMOVE FROM FILE

**TRIBAL**  
 property services  
 A member of Tribal Group PLC

**ASH DESIGN**  
 CHARTERED ARCHITECTS

**LONDON**  
 RIVERSIDE OFFICES, BLOCK A, LITTLEBROOK BUSINESS PARK,  
 DARTFORD, KENT DA1 5PZ  
 Tel: 01322 837000 Fax: 01322 290155 E-mail: ash@tribaldps.co.uk Website: www.tribaldps.co.uk

**BRISTOL**  
 1 PORTLAND SQUARE,  
 BRISTOL, BS2 0PH  
 Tel: 0117 911 5400 Fax: 0117 911 5402

**LEEDS**  
 SUITE 1, GRANITON ORANGE OFFICES,  
 SHERBURN ROAD, TADCASTER, LEIC. BX6  
 Tel: 01937 538875 Fax: 01937 538875

Client: **St MARY'S COLLEGE TWICKENHAM**

Project: **EXTENSIONS AND ALTERATIONS TO GWD ACCOMMODATION**

Drawing: **THIRD FLOOR PLAN NORTH WING**

Date: 08/03 Scale: 1/50 Drawn by: **Juan**  
 Checked by: