

RECEIVED
- 2 APR 2009
PLANNING

09/07821/LBC

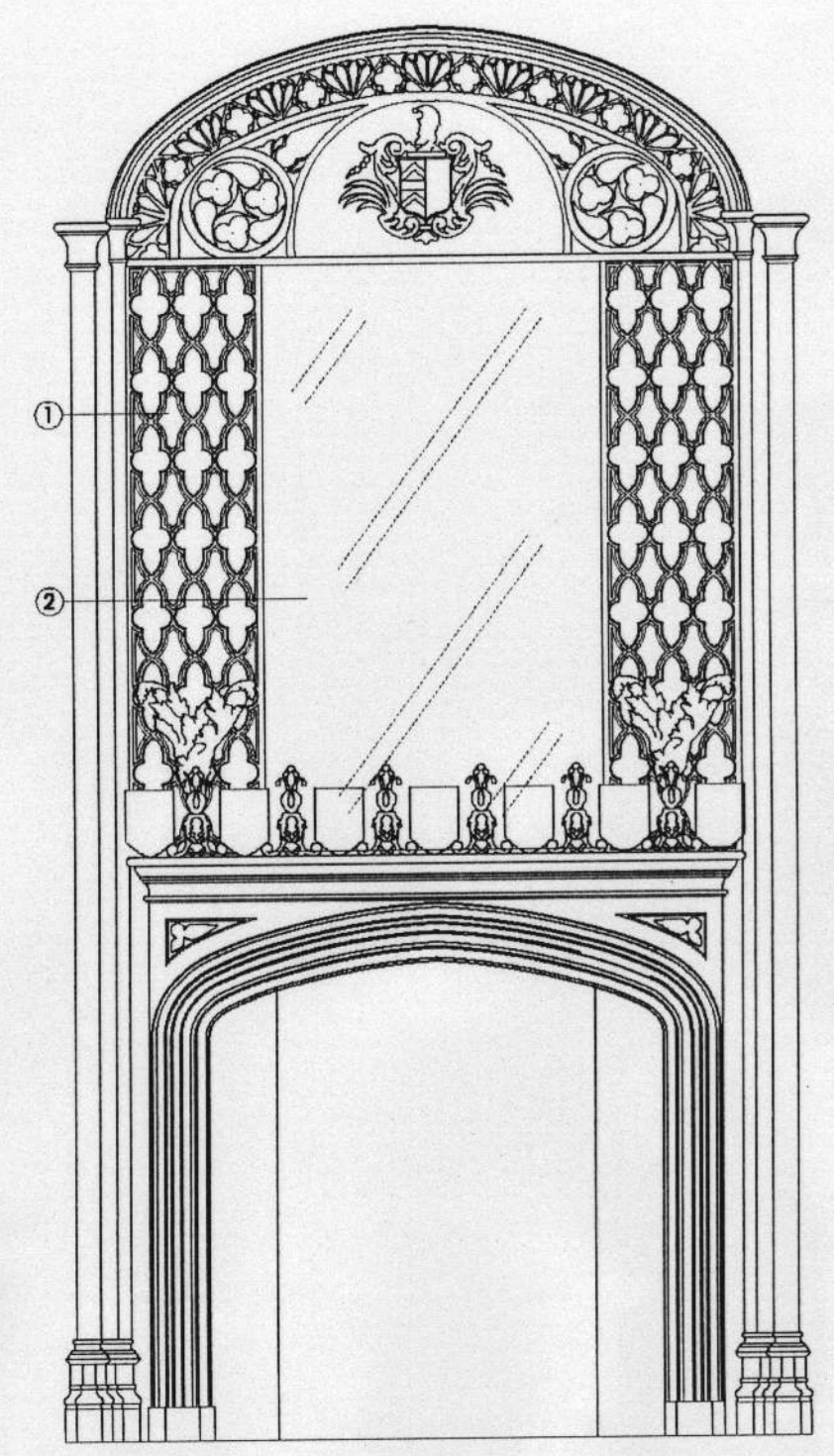

BAY 3: CHIMNEY PIECE AND OVERMANTEL AS EXISTING
Scale 1:20

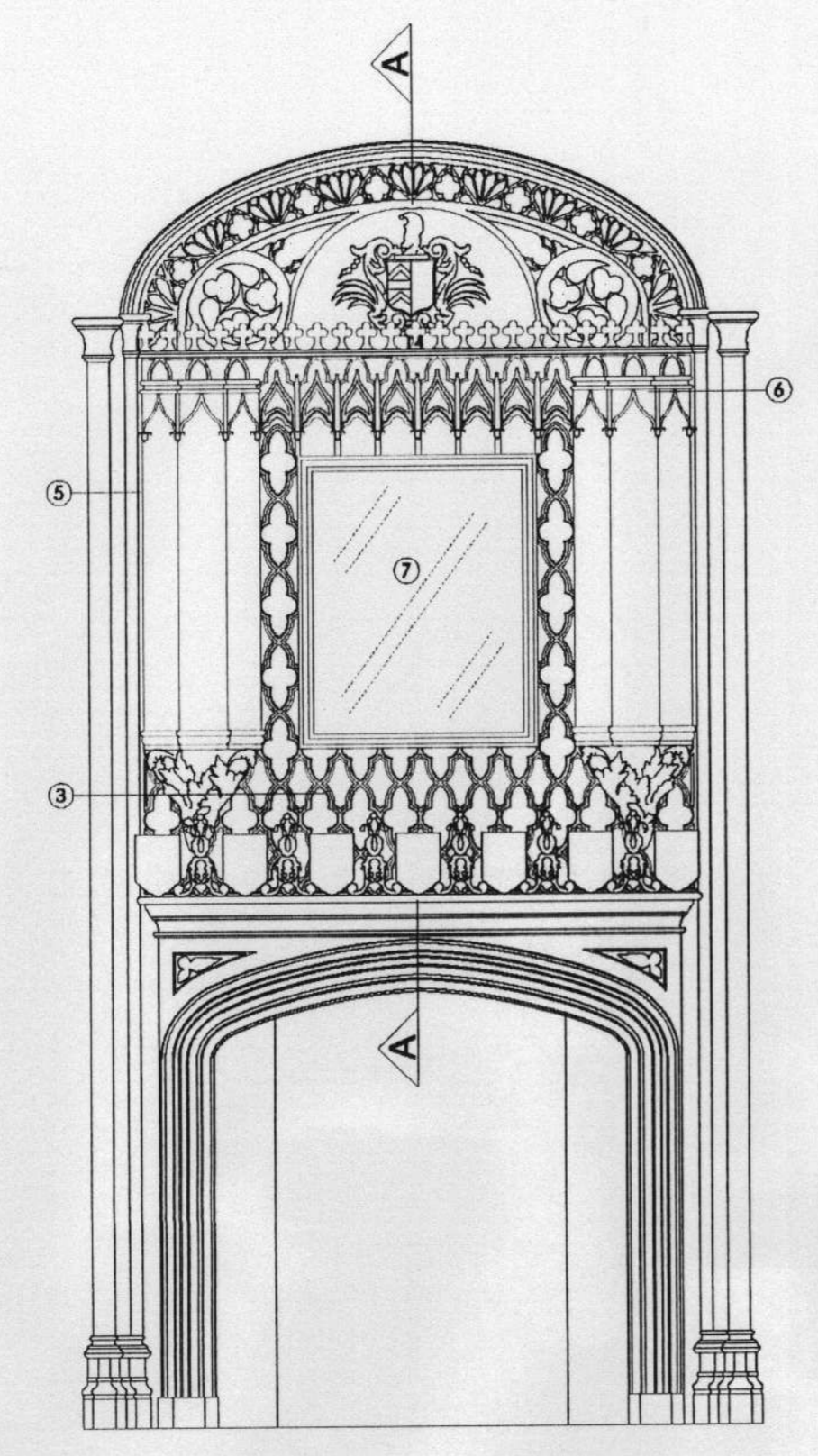

BAY 3: CHIMNEY PIECE AND OVERMANTEL AS PROPOSED
Scale 1:20

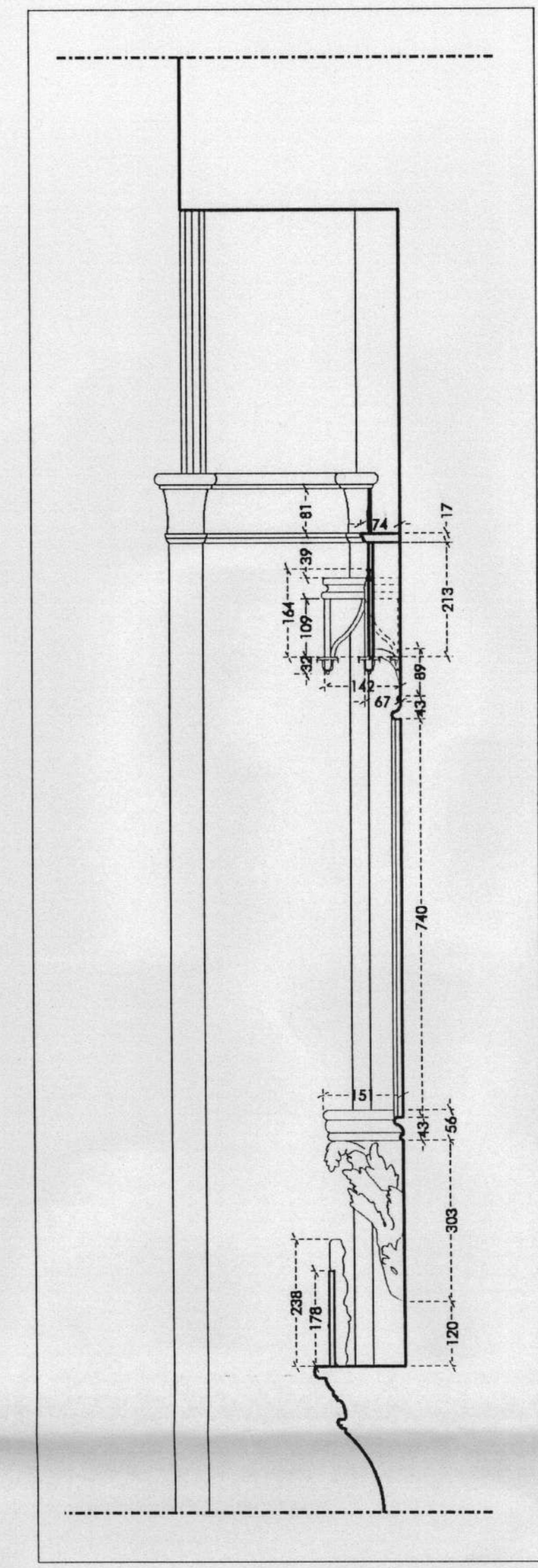

SECTION A-A
Scale 1:10

- ① Carefully dismantle panels of gilded softwood tracery for reinstatement to pre 1922 arrangement.
- ② Carefully dismantle 20th century panels of mirror plate.
- ③ Reinstall gilded tracery to original 1765 location.
- ④ New gilded tracery to match original to replace areas of loss.
- ⑤ New overmantle based on archival drawings and room view including sculpture brackets matching original in F9 Holbein Chamber with canopies based on original in G1 Oratory.
- ⑥ New hood to match original in F9 Holbein Chamber.
- ⑦ Re-incorporate salvaged 19th century mirror plate and areas of new softwood tracery to match original.
- ⑧ Reinstall original 1765 arrangement of pictures where possible through loc. Blank picture positions infilled by primed and painted blank canvases.

STEP OUT
REINFORCEMENT
PROPOSED

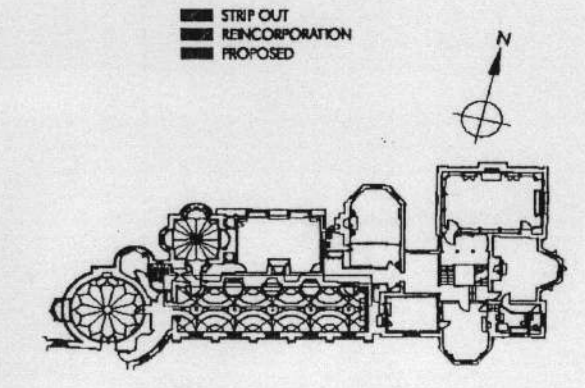

Heritage
LOTTERY FUNDED

THIS DRAWING IS COPYRIGHT PETER INSKIP + PETER JENKINS ARCHITECTS LTD AND
MAY NOT BE USED FOR PURPOSES OTHER THAN IN RELATION TO THE PROJECT
UNLESS AUTHORIZED BY THE PRACTICE
THIS DRAWING MUST NOT BE SCALED - WORK TO FOLDED DIMENSIONS ONLY
THIS DRAWING MUST BE READ IN CONJUNCTION WITH THE SPECIFICATION

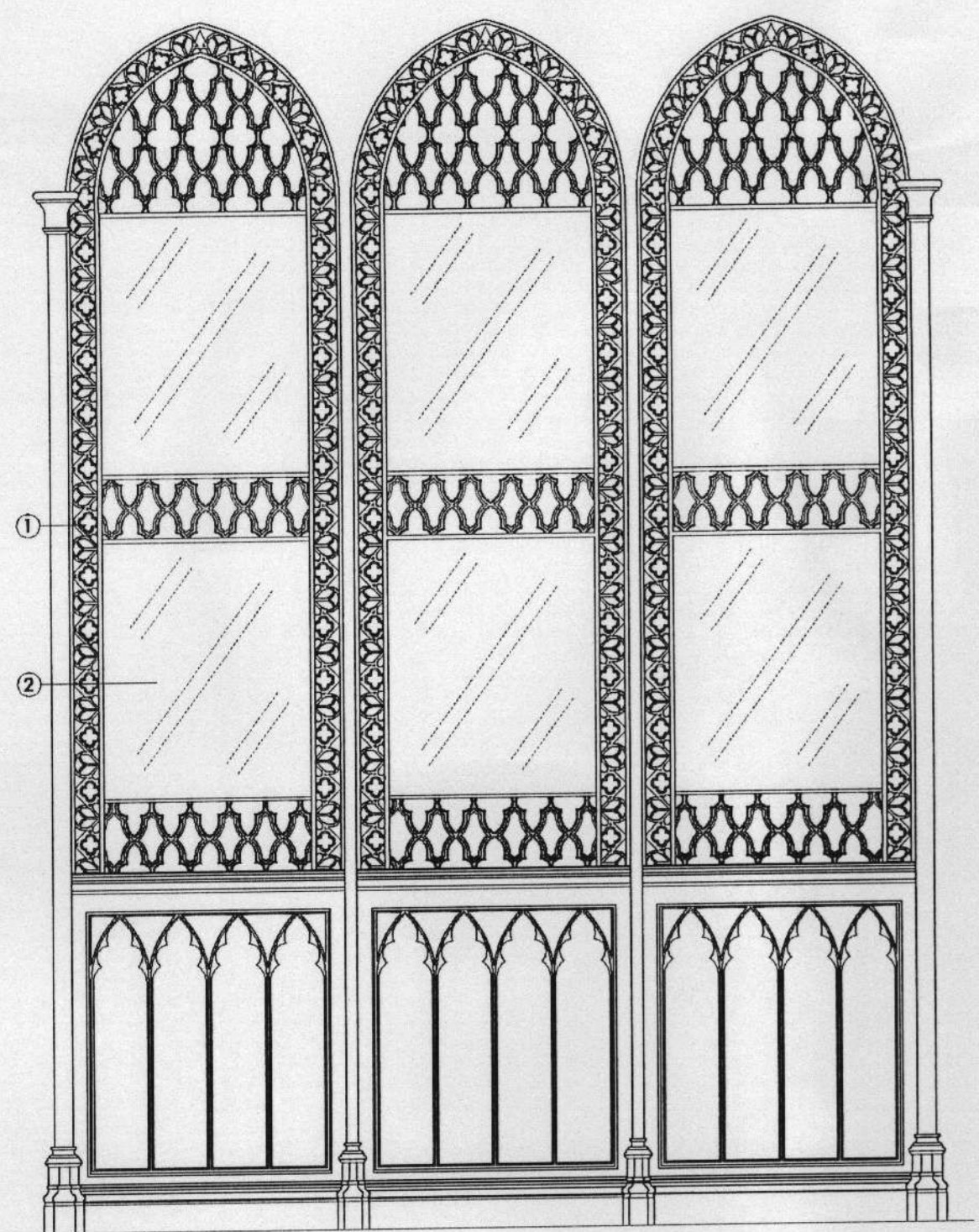
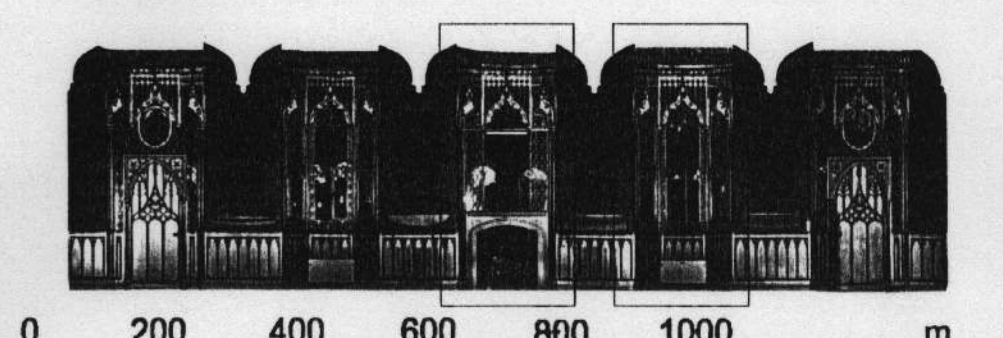

BAY 2 AND 4 AS EXISTING
Scale 1:20

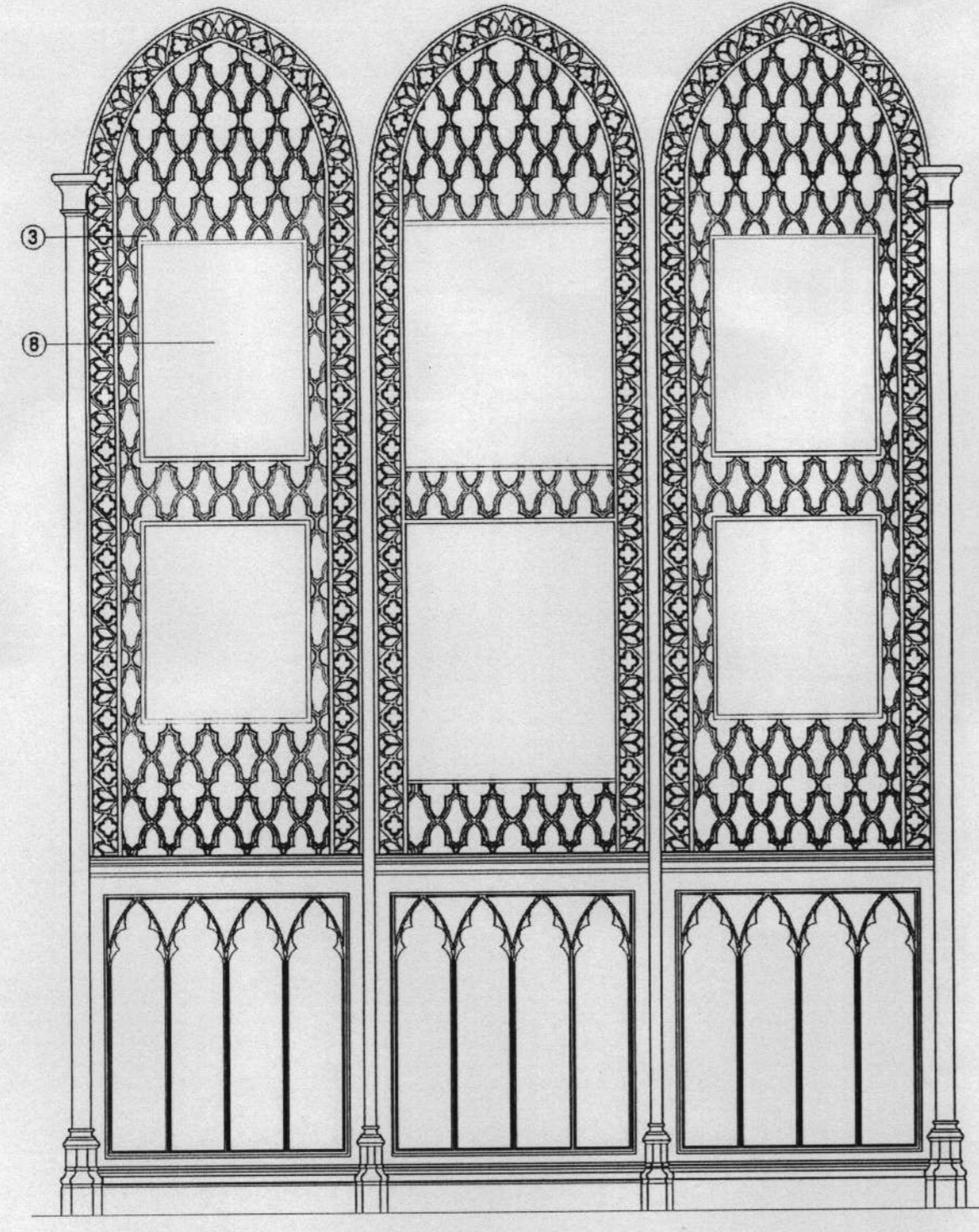

BAY 2 AND 4 AS PROPOSED
Scale 1:20

DATE	REVISION	COMMENT	AUTHOR	AUTHORIZED
15-03-08	C	LBC & PLANNING	CP	SG
19-08-08	J	FOR INFORMATION	CP	SG

WALPOLE'S VILLA
STRAWBERRY HILL HOUSE
TITLE
F11 GALLERY: NORTH ELEVATION AS
EXISTING AND PROPOSED
DWG NO SCALE 1:20; 1:10@A1
SHT GA 133 DATE AUG 2008
PETER INSKIP + PETER JENKINS ARCHITECTS LTD
19 - 23 WHITE LION STREET LONDON N1 9PD
TELEPHONE 020 7833 4002 FAX 020 7278 5343