

front of property from crown road

site location plan 1:1250

promap licence 100020449

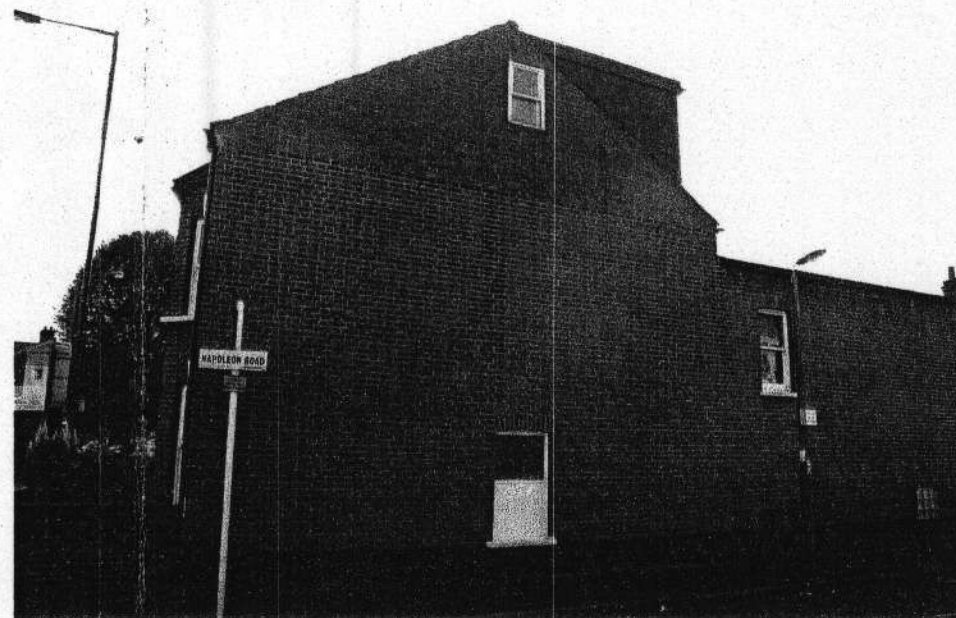
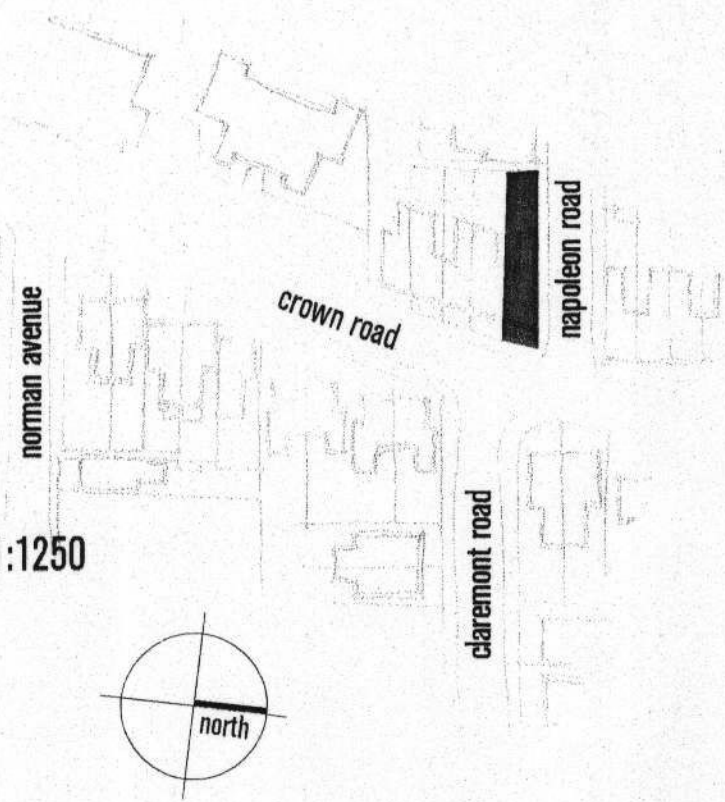

side of property from napoleon road

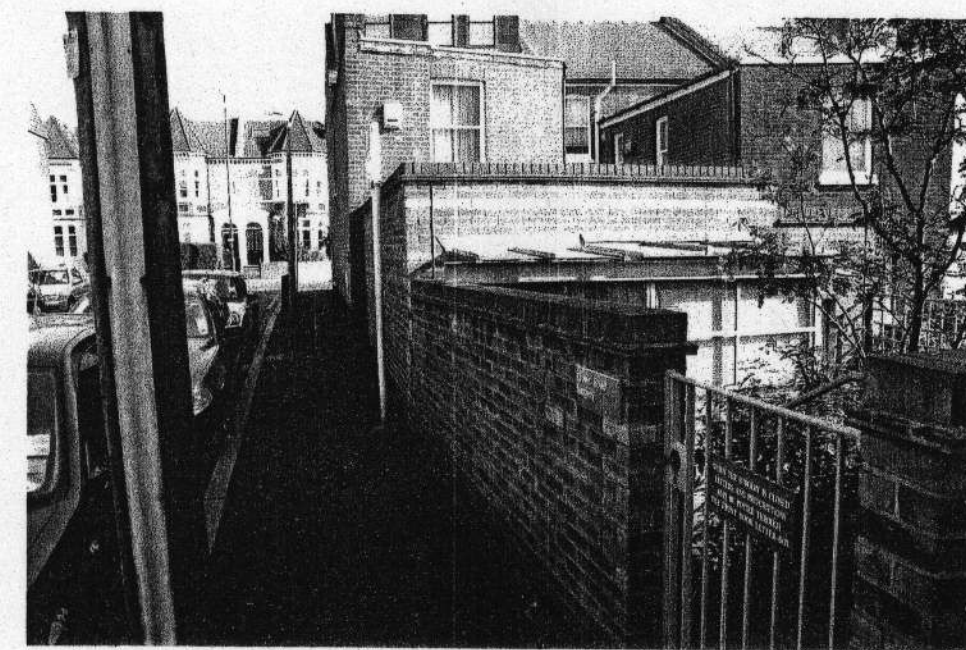

rear of property from napoleon road



rear of property



rear of property

09/0703/COU



existing
crown road elevation 1:100

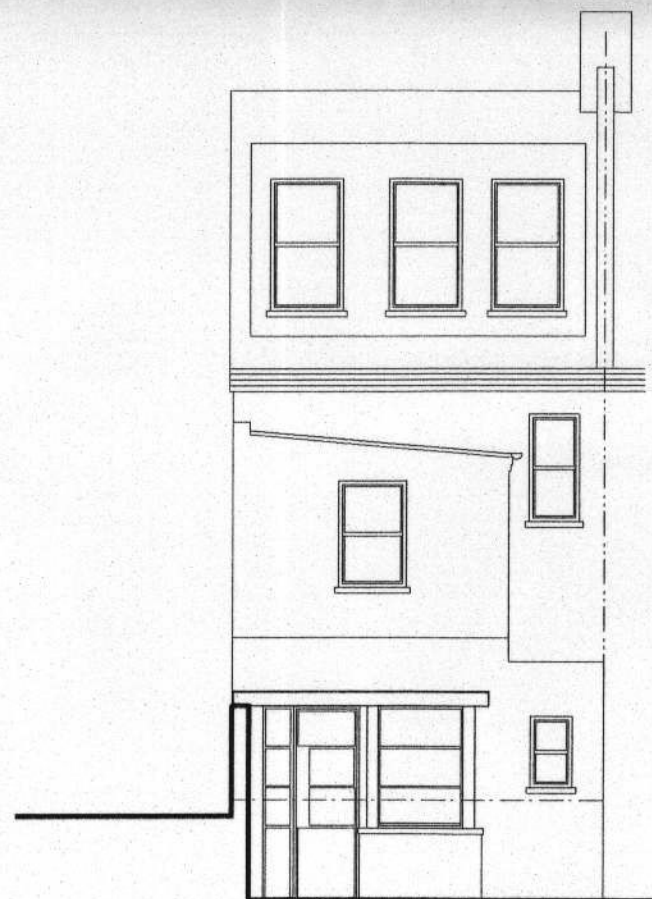

existing
rear elevation 1:100

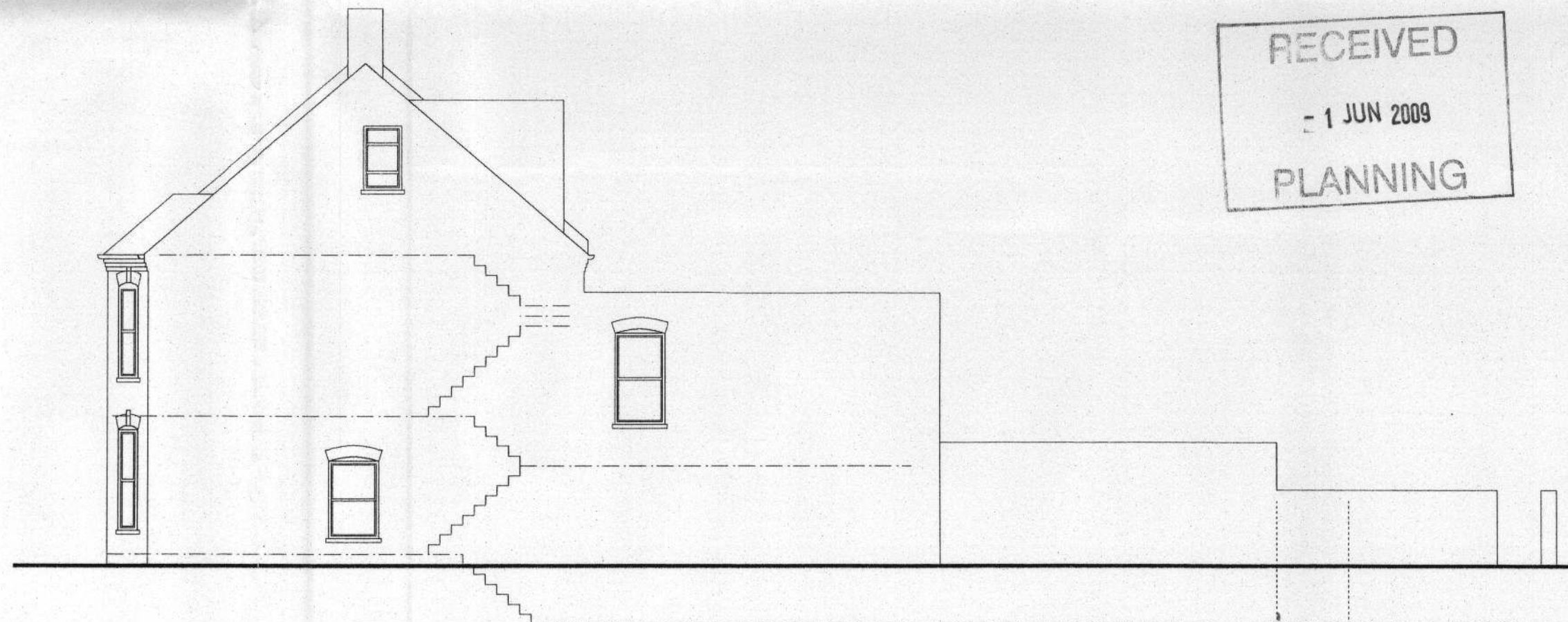

existing
napoleon road elevation 1:100

RECEIVED
- 1 JUN 2009
PLANNING

revisions and notes

drawing copyright © 2007. This drawing shall not be reproduced in any manner without prior written consent. Do not scale from this drawing. Check and confirm all dimensions as applicable to accompanying work. 19/10/2007/ADN

1:100@A2 102 Existing and Proposed Layouts
08.11.2007 A1145 Mr & Mrs R. Massie