

09/0703/GOU

RECEIVED  
- 1 JUN 2009  
PLANNING

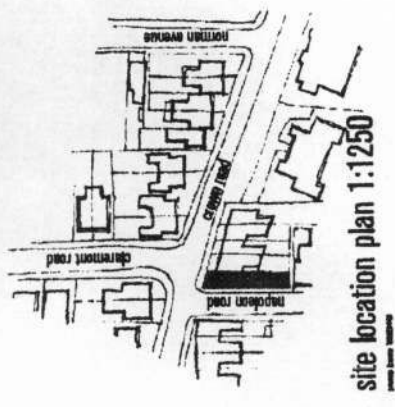

site location plan 1:1250

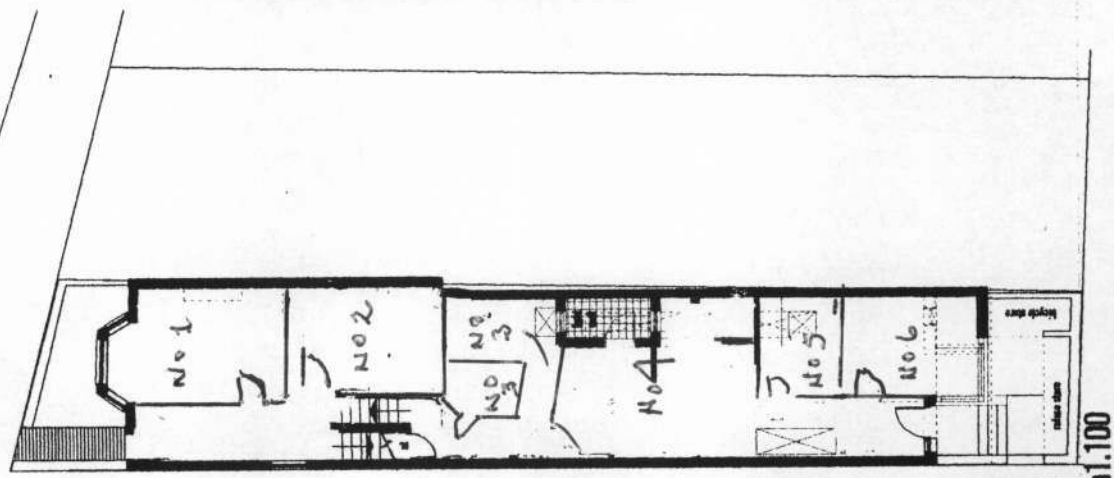

proposed ground floor and site plan 1.100

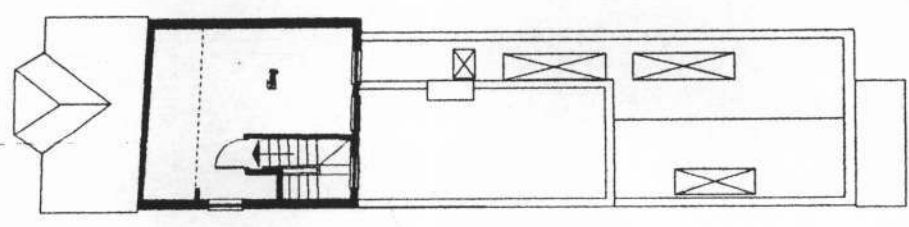

existing second floor 1.100

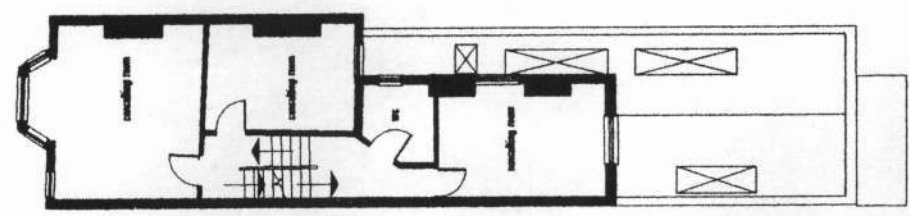

existing first floor 1.100

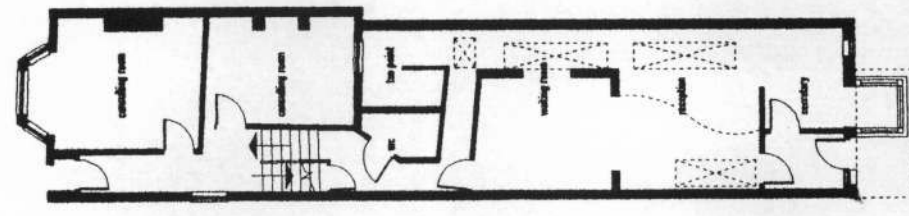

existing ground floor 1.100

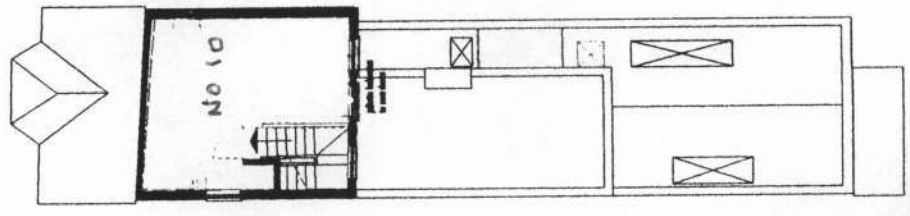

proposed second floor 1.100

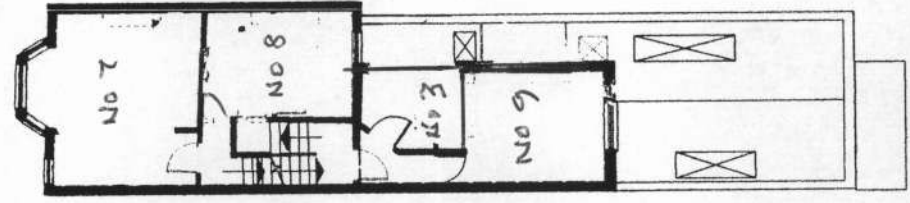

proposed first floor 1.100

1:100@A2 100 Existing and Proposed Layouts  
08.11.2007 A1145 Mr & Mrs R. Messie

FIGURE 1.10