

RECEIVED  
2 APR 2009  
PLANNING

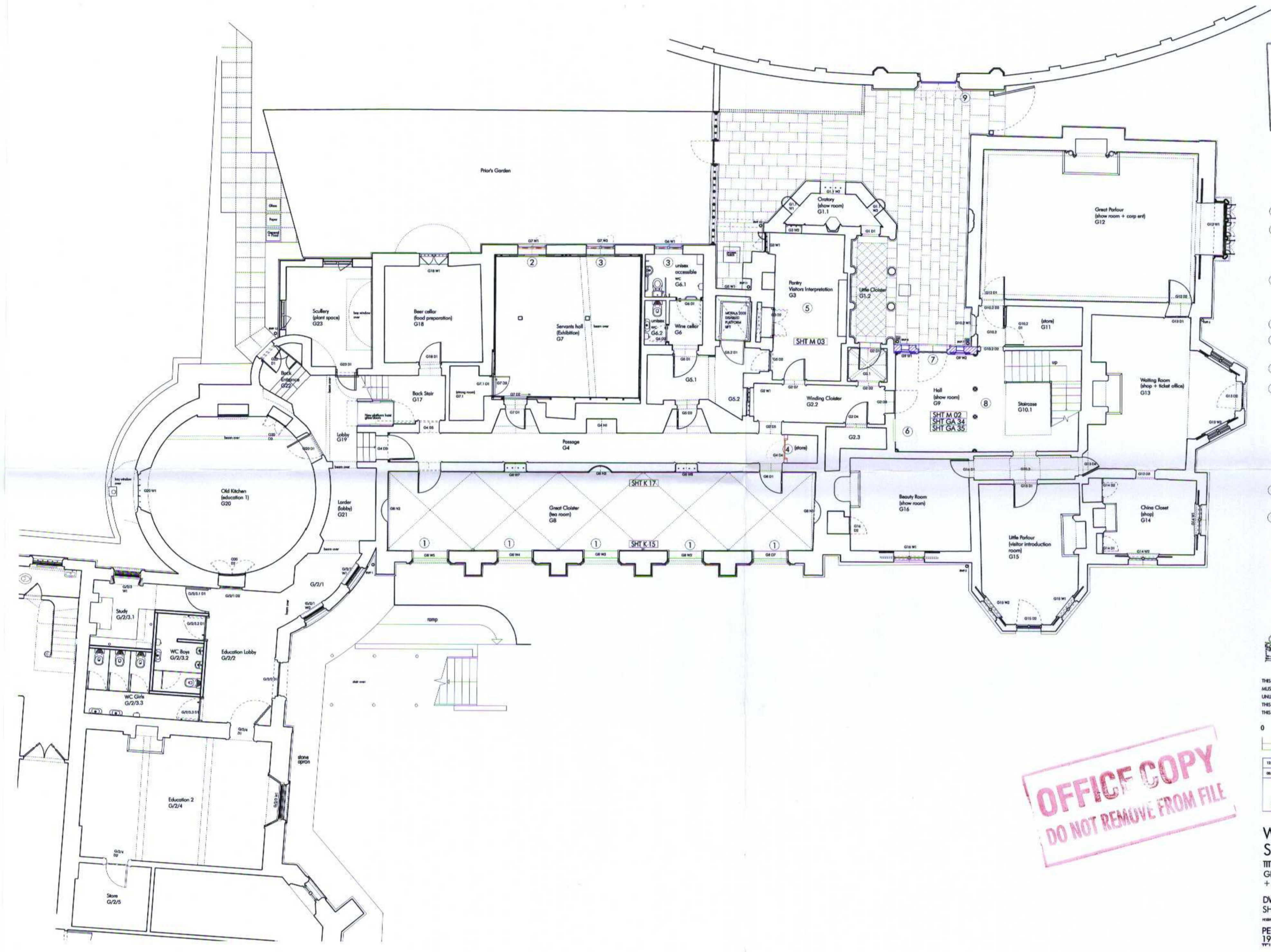

- 1 New metal framed glazed doors and sidelights.
- 2 G7 W1: Reinstatement original oak window tracery in original location with iron bars to the interior. New iron bar in fireplace to match original adjacent. New iron framed hooded light and leaded light to match original SB W1.
- 3 G7 W2 and G4 W1: Restore original size based upon new evidence. New iron framed casement and glass with leaded light and lead panel of leaded light to match original SB W1.
- 4 Cupboard in G4, reinstatement partition to original alignment.
- 5 Reincorporate salvaged encaustic tiles from Hall and Staircase in same pattern and configuration.
- 6 New JB door into reconstructed wall for access to historic decoration layers.
- 7 Entrance Court, rebuild elevation to original configuration. Based upon new documentary evidence. New Oakblock Sill in line exterior with new rough-cast lime stone to match original. Inc. lime wash to original colour. New oak window pilasters G7 W1/W2 based on new documentary evidence, new ashwood shutters and wall string to match F2 W1. Reinstatement G7 D1 in original location.
- 8 New herringbone terrazzo tile floor based upon documentary evidence.
- 9 Reconstruct pair of 1800s paneled oak doors based on F95a survey drawing and photographic evidence.

SH1 - REFER TO DRAWING NO\*  
 ALTERATION  
 REINCORPORATION  
 RECONSTRUCTION TO ORIGINAL CONFIGURATION



THIS DRAWING IS COPYRIGHT PETER INSKIP + PETER JENKINS ARCHITECTS LTD AND MUST NOT BE USED FOR ANY OTHER PURPOSES OTHER THAN IN RELATION TO THE PROJECT UNLESS AGREED BY THE ARCHITECTS.  
 THIS DRAWING MUST NOT BE REPRODUCED, COPIED, EITHER WHOLLY OR IN PART, OR TRANSMITTED IN ANY FORM OR BY ANY MEANS, WITHOUT THE WRITTEN PERMISSION OF PETER INSKIP + PETER JENKINS ARCHITECTS LTD.

NO.	DATE	DESCRIPTION
1	06/16/2006	ISSUED FOR PERMIT
2	08/24/2006	ISSUED FOR PERMIT WITH ALTERATIONS
3		
4		
5		
6		

**OFFICE COPY**  
 DO NOT REMOVE FROM FILE

**WALPOLE'S VILLA**  
**STRAWBERRY HILL HOUSE**  
 TITLE  
 GROUND FLOOR PLAN AS APPROVED 06/16/2006  
 + 08/24/2006 & WITH ALTERATIONS  
 DWG NO SCALE 1:100 @ A2  
 SHT GA 011 DATE MAY 2006  
 PETER INSKIP + PETER JENKINS ARCHITECTS LTD  
 19-25 WHITE LION STREET LONDON, N1 9PD