

07/4107/ DD01

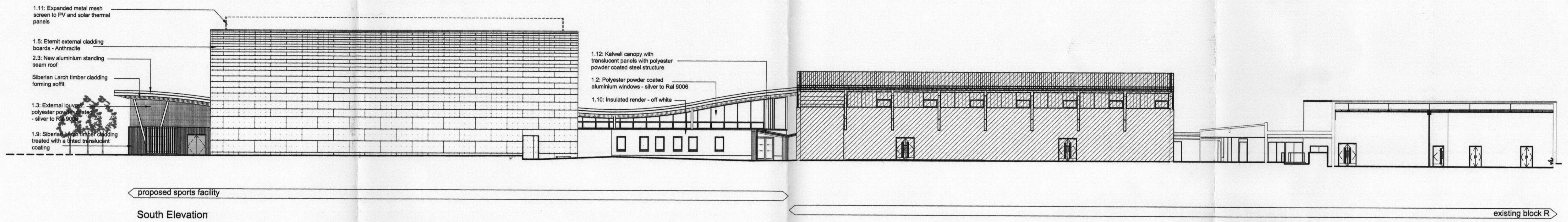

proposed sports facility
South Elevation

existing block R

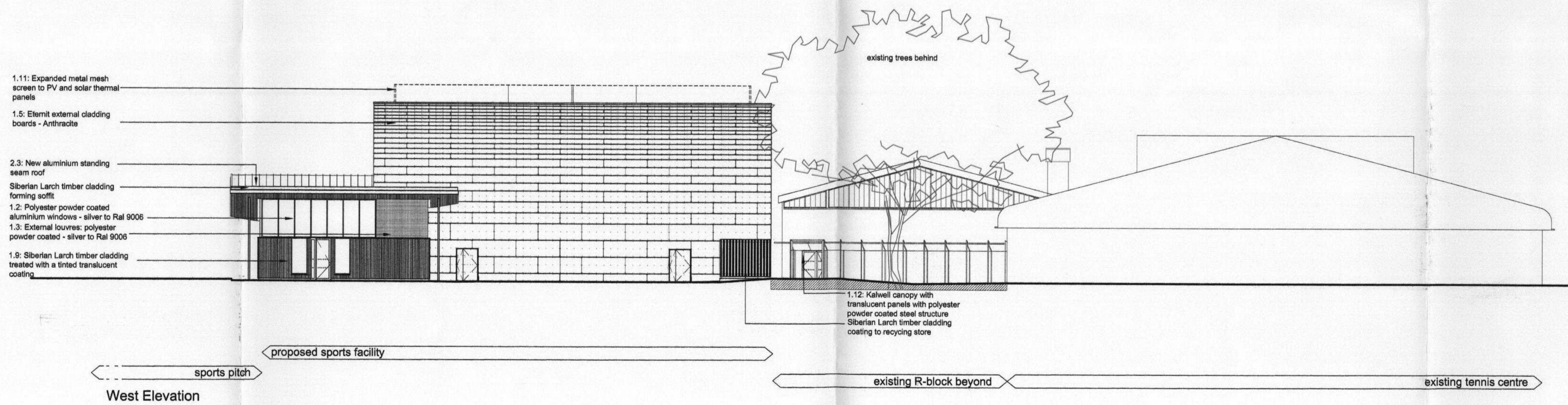

sports pitch
West Elevation

proposed sports facility

existing R-block beyond

existing tennis centre

RECEIVED
23 DEC 2009
PLANNING

NOTES
1. cad info : file: RSS449/drawing/planning/14series layout name: P.14.02 plot style: ras standard
2. This drawing is not to be scaled. Use figured dimensions only. Detailed site survey to be carried out to establish tolerances. Figured dimensions are in mm. All dimensions shall be verified on site before proceeding with the work. The architect shall be notified of any discrepancies.

REVISIONS		
rev	date	description
-	19.10.2007	Issued for Planning
A	18.12.2009	Issued for Planning Conditions

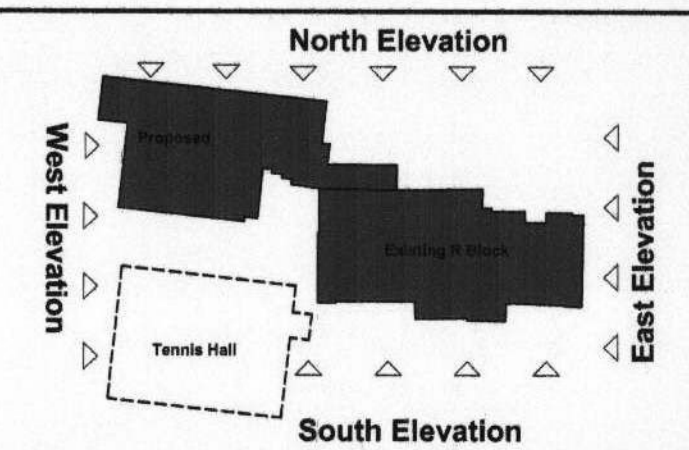

RIVINGTON STREET STUDIO ARCHITECTURE
64 RIVINGTON STREET LONDON EC2A 3QN T: 020 7739 8945 F: 020 7729 4098 E: rss@rsa.co.uk www.rivingtonstreetstudio.co.uk
job title St Mary's University College - New Sporting Facilities
drawing title Proposed South and West Elevations
drawn by CR job no RSS449 drawing no P.14.02
date Nov 07 scale 1:200 @ A1 revision A