

NOTES

1. No dimensions are to be scaled from this drawing.
2. All dimensions are to be checked on site prior to construction.

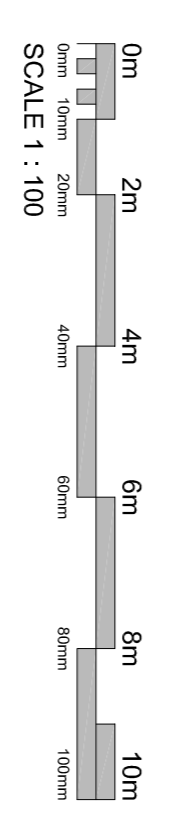
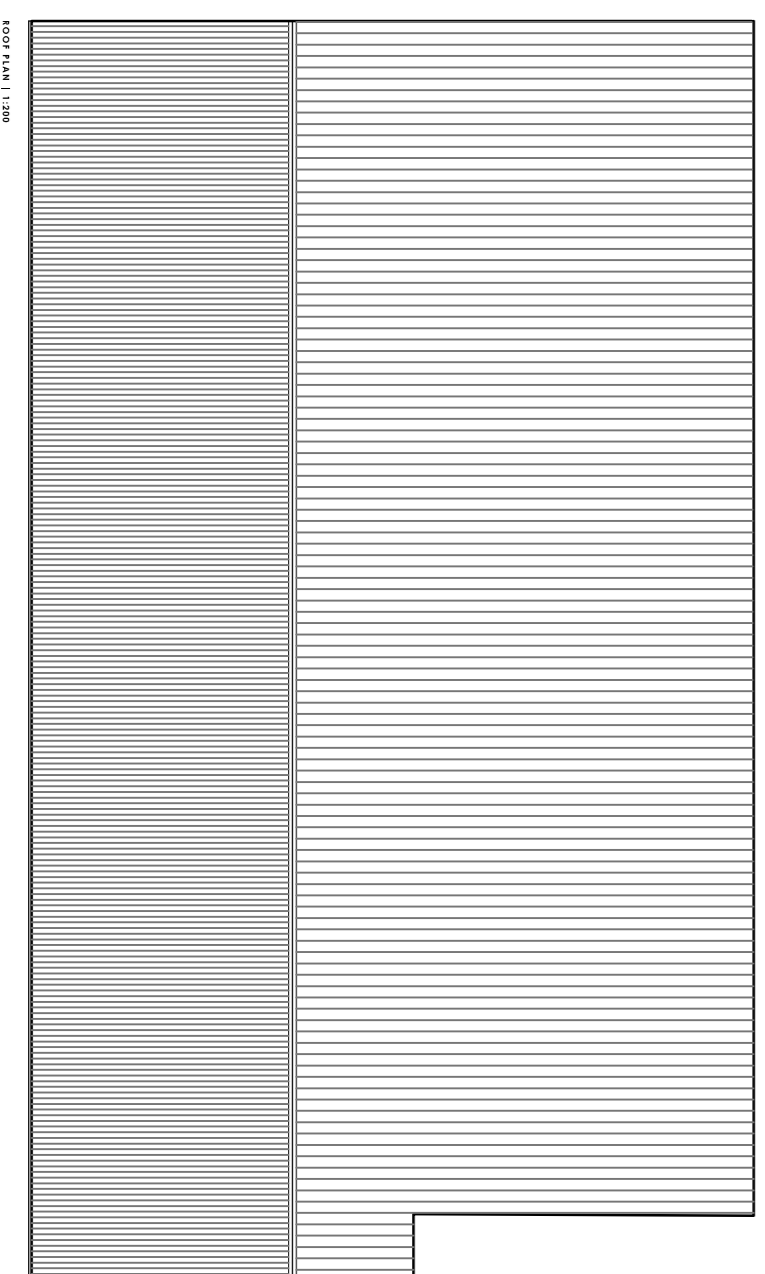
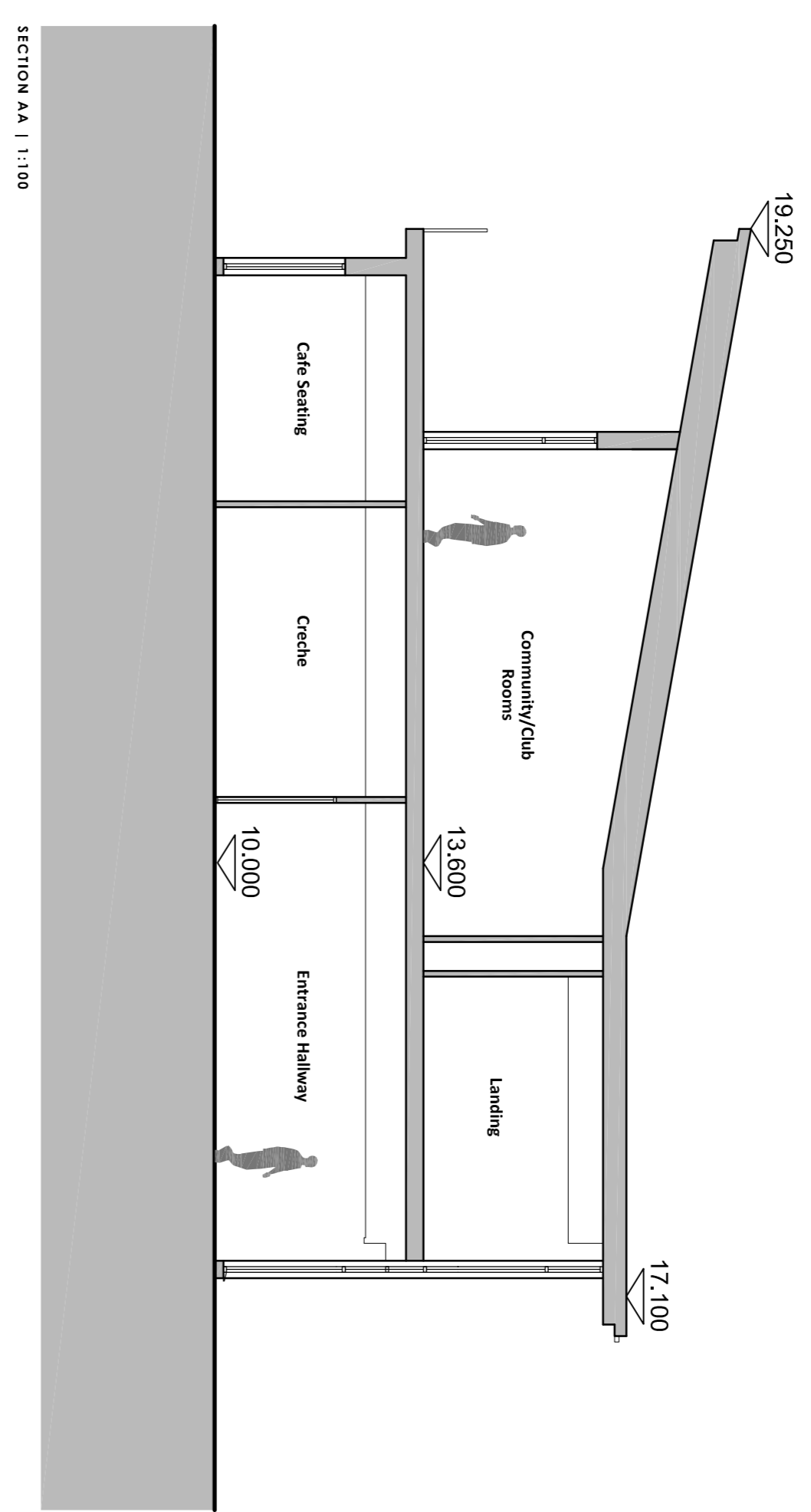
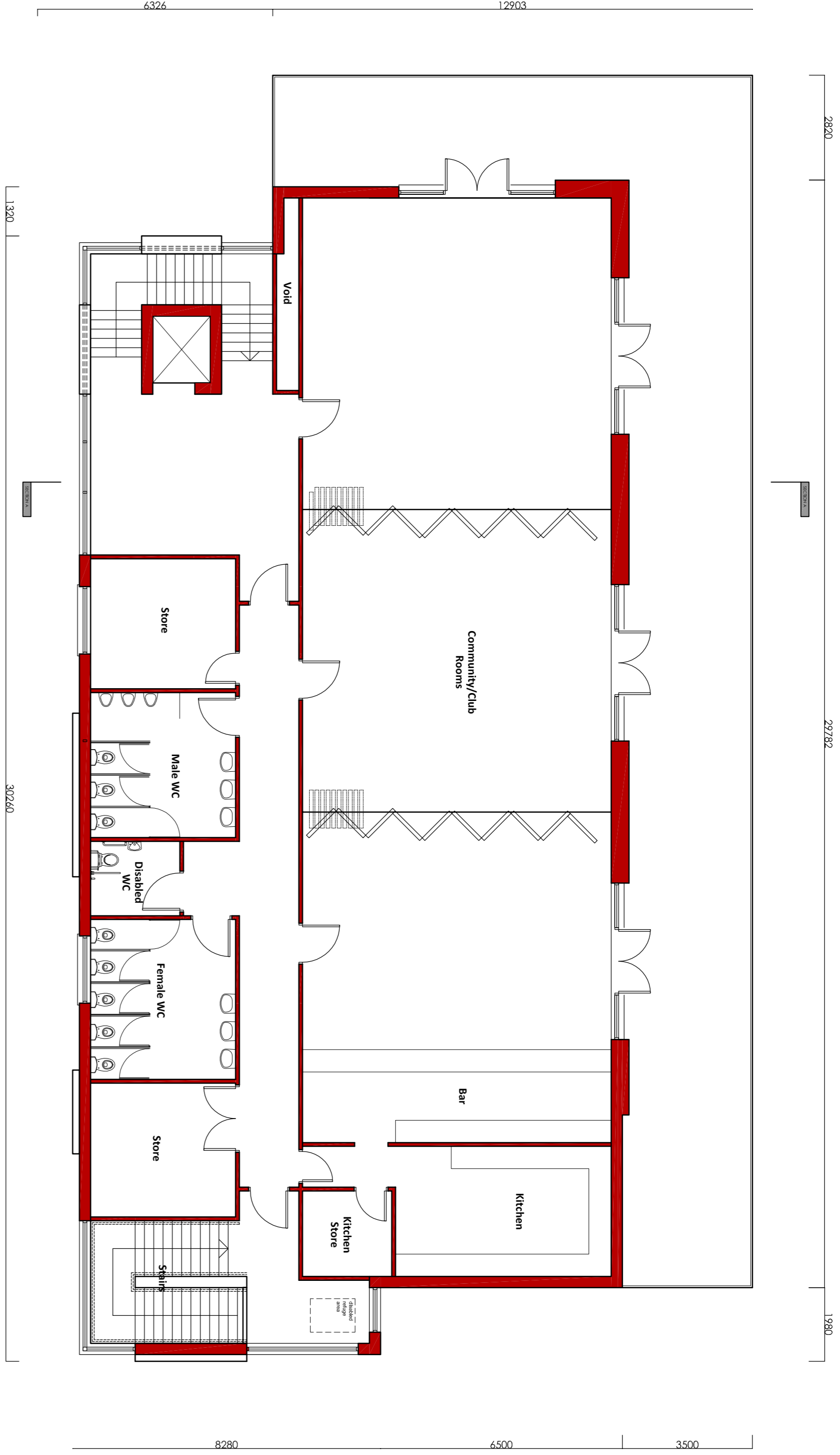

PLANNING

Studio 2, Deepdale Enterprise Park,
 2, Deepdale Enterprise Park,
 Nettleham, Lincoln
 LN2 2LL
 Tel: 01522 750777
 Fax: 01522 754081
 Email: info@lkr2.co.uk
 Web: www.lkr2.co.uk

Approved by: 01/20/0155/0155 - Prop: 01/11/16; 1/16; 2/16; 3/16; 4/16; 5/16; 6/16; 7/16; 8/16; 9/16; 10/16; 11/16; 12/16
 Client: LKR2

Client:
 Quantum Group

Project:
 Udney Park Road
 Tetlington
 Lincoln

Title:
 Proposed Plans, Sections & Roof Plan

Scale:	Date:	Drawn by:
As Stated at A1	March 2017	LMN
Project No:	Drawing No:	Revision
897	(09) 002	A00