

Revisions:	Drawn / Chkd:	Date:
P1 Updated to Council comments. Basement lift added as agreed with client	MAS	21/12/18
P2 Information Issue	MAS	09/01/19
P3 Roofscape Amended	MAS	05/03/19
P4 Proposals Developed to Council's requirements	MAS	04/04/19
P5 Design development to optimise layouts	JS/PL	23/10/19
P6 Further revisions	JS/PL	13/11/19
P7 Planning Issue	SR/JS	27/11/19
P8 573	DF/PL	26.02.2020

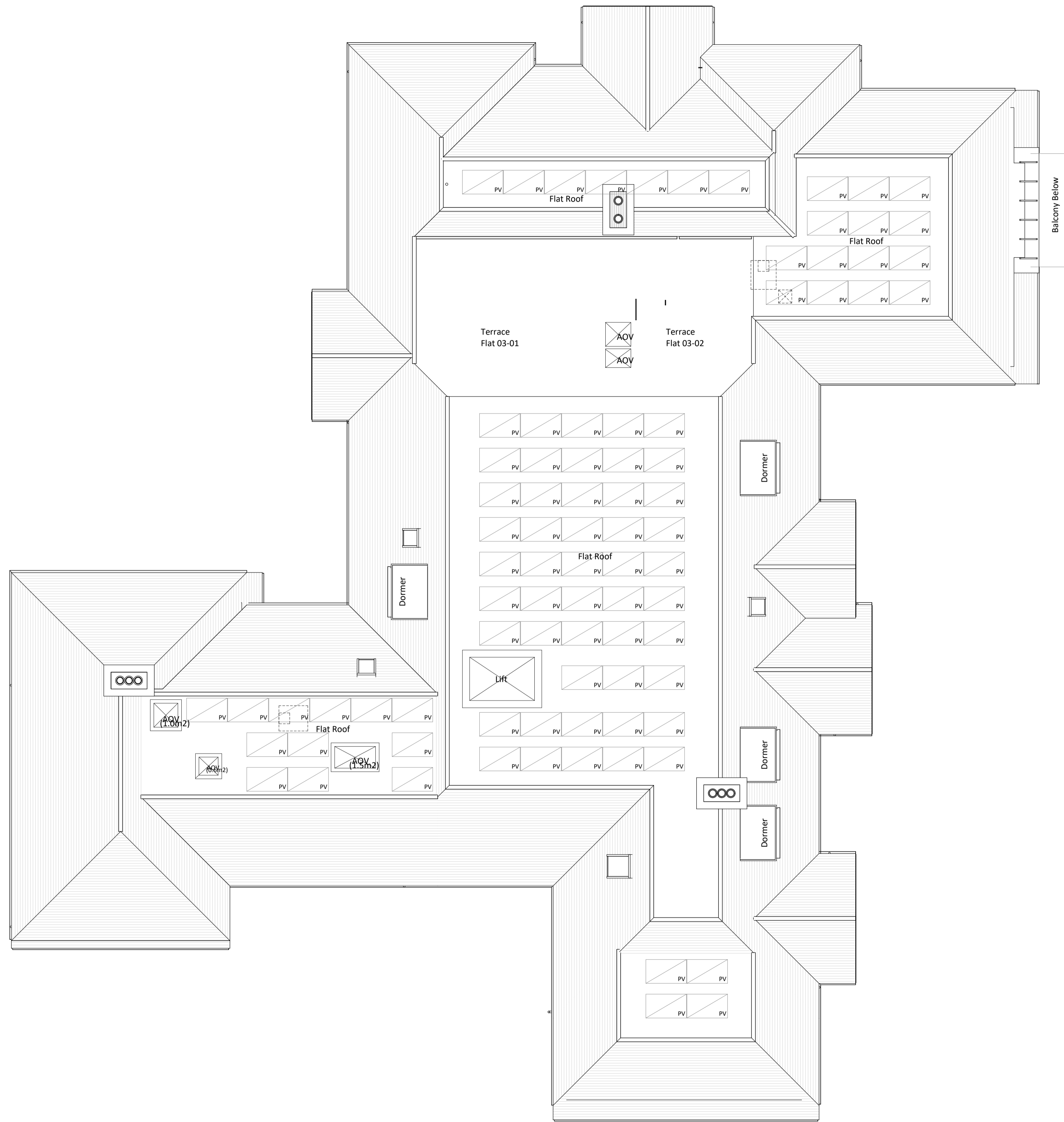

Client:
The Sons of Devine Providence



Project:
 12-14 Station Road & 13, 19-33 Lower Teddington Road

24 Church St. West, Woking, Surrey, GU21 6HT
 01483 494 350

info@prc-group.com
 www.prc-group.com

Drawing Title:
Roof Plan

Scale @ A1: 1:100
 Checked by: MAS
 Date: 08/13/18

Job No: 10901
 Stage_Drawing No: PL_015
 Rev: P8

Issue Status:
 Construction Preliminary
 Information Approval
 Tender

Architecture
 Planning
 Master Planning
 Urban Design
 Interiors
 Landscape

Offices
 Woking
 London
 Milton Keynes
 Warsaw

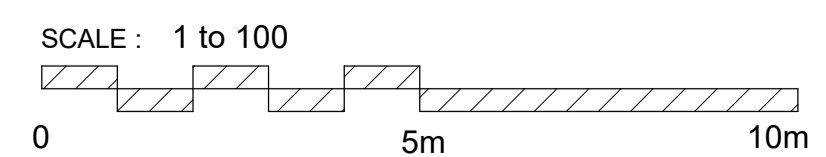
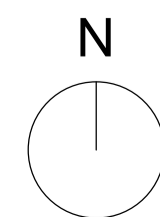

Note: This maybe a reduced sized print, check scales below